



# BLUEFACED LEICESTER SHEEP BREEDERS' ASSOCIATION

# HAWES SALE

Thursday 2nd October 2008



**2070/Z026 CHAMPION HAWES SALE 2007**

Bred and exhibited by DJ Abberley OLD HELMLEY

Purchased by G & G Jackson, Otley for £3,200

*"The Future's Bright,  
the Future's Blue"*

# I'ANSON BROS LTD

MASHAM, NORTH YORKSHIRE

01765 689332

**FOR A COMPLETE RANGE OF HIGH  
QUALITY ANIMAL FEEDS**

**Manufacturers of Quality Coarse  
Rations, Compounds, Blends,  
Custom Made Mixes &  
Specialist Micronized and  
Pedigree Feeds**

Available from merchants  
throughout the UK

email : [sales@ianson.co.uk](mailto:sales@ianson.co.uk)  
website : [www.ianson.co.uk](http://www.ianson.co.uk)



**Non-GMO**  
[www.cert-id.com](http://www.cert-id.com)

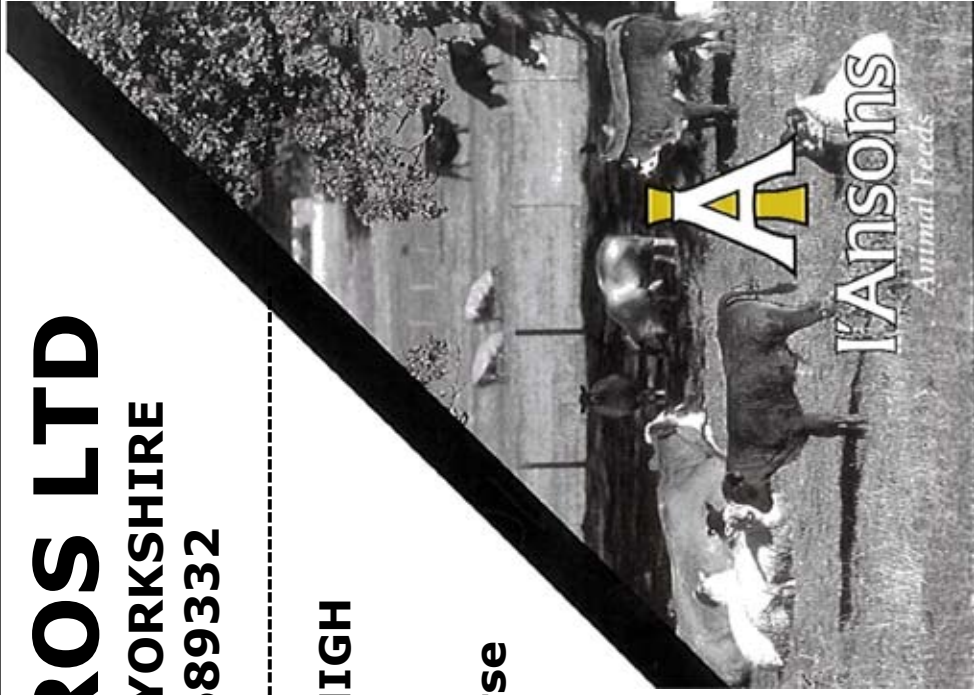



**BLUEFACED LEICESTER SHEEP  
BREEDERS' ASSOCIATION**



**THIRTY-FOURTH ANNUAL  
SHOW AND SALE**

**697 Registered Bluefaced Leicesters**

**136 Aged and Shearling Rams, 523 Ram Lambs and 38 Females**

**Thursday 2nd October 2008**

**in the**

**Auction Mart, Hawes, Yorkshire**

**by Hawes Farmers Auction Mart Co. Ltd.**

Judging: 7.30 a.m. Sale: 9.00 a.m.

Sheep will be sold in catalogue order

**JUDGES:**

Michael James, Neuadd, Blaenduhonw, Builtl Wells.

John Thorpe, Blackburn Farm, Gayle, Hawes.

**REFEREE:**

M. Ridley.

**AWARDS:**

**CLASSES FOR SHEARLINGS, RAM LAMBS AND FEMALES  
SPONSORED BY I'ANSON BROS. LTD., MASHAM AND EDEN FARM SUPPLIES  
HAWES FARMERS PERPETUAL TROPHY FOR CHAMPION**

**ONLY CATALOGUED SHEEP WILL BE ALLOWED IN THE SALE**

**CHIEF STEWARD:**

D. Lumley.

**STEWARDS:**

K. Davies, D. Jones, A. Bisset, R. Peart, N. Laing and M. Ridley.

**SECRETARY: Jean Gibbon, Furmiston, Carsphairn, Castle Douglas. DG7 3TE.**

**Tel: 01644 460647**

**or Hawes Auction Mart Tel: 01969 667207.**

<b>EXHIBITOR</b>	<b>FLOCK No.</b>	<b>PREFIX</b>
Mr. D. J. Abberley, Cwmlliw Farm, Trallong, BRECON, Powys. LD3 8HP.	2070	OLD HEMLEY
Alderson, East Lowfield, Bowes, BARNARD CASTLE, Co. Durham.	3743	LOWFIELD FARM
J. W. Alderson, Howgill Grange, Baldersdale, Cotherstone.	1908	HOWGILL GRANGE
Allison & Sons, Sealhouses, Arkengarthdale, RICHMOND, N. Yorks.	1819	SEALHOUSES
Ayrton, Yates Farm, Over Wyresdale, LANCASTER, Lancs.	2051	HAYSHAW
Barker, Brown Edge Farm, Arkholme, CARNFORTH, Lancs.	1185	KEER
Barker Farms, Abbey Farm, Ellerton Abbey, RICHMOND, N. Yorks.	1760	ELLERTON
Bell & Son, West-Duerley Farm, Gayle, HAWES, N. Yorks.	1487	DUERLEY
W. A. & A. Booth, Old Hall, Feizok, Austwick.	2968	SMEARSETT
Breck House Enterprises Ltd., Breck House, Bransdale, FADMOOR, York.	2224	BRECK HOUSE
Brown, Agglethorpe Hall, Agglethorpe, LEYBURN, N. Yorks.	3096	AGGLETHORPE
Mr. P. Brown, Oak House, Ravenstonedale, KIRKBY STEPHEN, Cumbria. CA17 4NQ.	3777	OAK HOUSE
Messrs K. A. Brown & Sons, Asby Hall, Gt. Asby, APPLEBY, Cumbria. CA16 6EX.	3463	ASBY HALL
Busby & Son, Harland House, Marrich, RICHMOND, N. Yorks.	3551	HARLAND
Caton, Otterburn Lodge Farm, Bell Busk, SKIPTON, N. Yorks.	3253	OTTERBURN LODGE
Mr. J. R. Caton, 5 Stainforth Road, Langcliffe, SETTLE, N. Yorks. BD24 9NP.	3736	JUBILEE
Clarkson, Throstle Nest Farm, Aysgarth, LEYBURN, N. Yorks.	3621	THROSTLE NEST
Cloughton, Browna Paddocks, Askrigg, LEYBURN, N. Yorks.	2514	BROWNA PADDOCKS
Messrs G. T. Davies & Son, South Hill Farm, Wiston, HAVERFORDWEST, Pembrokeshire SA62 4BE.	1458	TYGWYN
Miss M. Dawson, Blackburn Farm, Gayle, HAWES, N. Yorks. DL8 3NX.	3964	BLACKBURN
Dent, Greenriggs, KIRKBY STEPHEN, Cumbria.	1503	GREENRIGGS
Mr. J. H. Dewhurst, Ghyll End, Stansfield Brow, Lothersdale, KEIGHLEY, N. Yorks. BD20 8EH.	2124	WINKHOLME
Dinsdale & Son, Harkerside Place, Grinton, RICHMOND, N. Yorks.	2475	HARKERSIDE
Dinsdale & Sons, Town Foot Farm, Carlton, LEYBURN, N. Yorks.	2911	MELMERBY
Dowson, Southview Farm, Main Street, Wombledon, YORK, N. Yorks.	3582	WOMBLETON
Drinkwater, Condermill, Quernmore, Nr LANCASTER, Lancs.	1060	BROW TOP
Edmondson, Hawkswell Farm, ULVERSTON, Cumbria.	2496	HAWKSWELL
Ellis, Moss Head, New Hutton, KENDAL, Cumbria.	3385	NEW HUTTON
Ellis Bros., Cragg House Farm, Addingham, Moorside, ILKLEY, W. Yorks.	2041	ILKLEY MOOR
Mr. R. W. Emmott, Wythop Hall Farm, Wythop, COCKERMOUTH, Cumbria. CA13 9YR.	3788	WYTHOP HALL
Fairburn & Sons, Marriforth, Thornton Steward, RIPON, N. Yorks.	746	MARRIFORTH
Fawcett & Sons, Dalehead Farm, Barden, SKIPTON, N. Yorks.	2945	DALEHEAD
Mr. B. R. Fawcett, New House Farm, Bishopdale LEYBURN, N. Yorks. DL8 3TG.	1010	WEST NEW HOUSE
P. Fell, Castle Hill, Pennington, Ulverston.	2781	CASTLE HILL
Hall, 8 Southwood Lane, Grassington, SKIPTON, N. Yorks.	3671	HUBBERHOLME
Messrs M. & L. Hall, Oakbank Farm, Barras, KIRKBY STEPHEN, Cumbria. CA17 4JD.	3813	BELAH
Hargreaves, Meadow Bank, Barley, BURNLEY, Lancs.	3374	BARLEY
Helme, Newcroft, Arkholme, Carnforth, LANCASTER, Lancs.	755	SALWICK
Mr. J. C. Heseltine, Stonefold, Aysgarth, LEYBURN, N. Yorks.	1764	CROSSFIELDS
Hird, Smarber, Low Row, RICHMOND, N. Yorks.	2762	SMARBER
Mr. B. D. Horner, Thwaite Head Farm, Garsdale, SEDBERGH, Cumbria. LA10 5PB.	2173	THWAITE HEAD
Hugill, 22 Little Ings, HAWES, N. Yorks.	2891	MOSSY LANE
Hunter, 5 Church Close, Redmire, LEYBURN, N. Yorks.	464	CASTLE BOLTON
Hutchinson, Brickyard Farm, Kirkby Wiske, THIRSK, N. Yorks.	2005	REDHILL
Hutchinson & Sons, Redgate, Kaber, KIRKBY STEPHEN, Cumbria.	640	KIRKBY REDGATE
Messrs J. E. & D. J. Hutchinson, Hebblethwaite Hall Farm, Cautley, SEDBERGH, Cumbria. LA10 5LX.	1739	HEBBLETHWAITE
Ion Avondale, Schoolhouse Lane, Halton, LANCASTER, Lancs.	1273	LUNE VALLEY
Mr. H. M. Jenkinson, Whingill, Hartley, KIRKBY STEPHEN, Cumbria. CA17 4JH.	2036	WHINGILL
Lawson & Son, Parr Bank Farm, Masongill, Westhouse, CARNFORTH, Lancs.	2726	GRAGARETH
Lawson & Sons, Kirkland Green, Mealsgate, WIGTON, Cumbria.	292	HUNDITH
Mr. G. Lodge, Westside Farm, Malham Moor, Langcliffe, SETTLE, N. Yorks. BD24 9PR.	3952	WESTSIDE
Lord, Low Dowgill, North Stainmore, KIRKBY STEPHEN, Cumbria.	980	HEWGILL
R. A. Lund, Brynywellan, Dolau, Llandrindod Wells.	3419	WELLAN
Mason, Oddacres, Embsay, SKIPTON, N. Yorks.	678	ODDACRES

Messrs D. Middleton & Son, Skelgill Farm, Askrigg, LEYBURN, N. Yorks. DL8 3JG.	3539	SKELGILL
Mr. J. T. Millman, Church Cottage, Horton in Ribblesdale, SETTLE, North Yorks. BD24 0EX.	4299	BLUE PEAKS
Nelson & Son, Bull & Cave Farm, Clapham, LANCASTER, Lancs.	2944	BULL & CAVE
Pedley, Yore House, Lunds, SEDBERGH, Cumbria.	790	YORE HOUSE
Pedley, Oak Tree, Barbon, CARNFORTH, Lancs.	992	BARWICK
Porter & Son, Riddings Farm, Healaugh, RICHMOND, N. Yorks.	752	RIDDINGS
D. Pratt, Terry House, Leeming, North Alerton.	2180	TERRY HOUSE
R. Raw, Fairview, FARELTON, Lancs.	3474	CARPANWRAY
Messrs A. & L. Sedgley, Lindsey Fold Farm, Garsdale, SEDBERGH, Cumbria. LA10 5NY.	3303	LANGSTROTH
Smith-Jackson, High Town, Melkridge, HALTWHISTLE, Northumberland.	1080	SHAFTHILL
Stenton, Easthill House, Wilton Road, Thornton-le-dale, PICKERING, N. Yorks.	2187	ST. RAVENSCAR
Stephenson, Pikestone, Woodland, BISHOP AUCKLAND, Co. Durham.	345	PIKESTONE
Stott, Laund Farm, Chipping, PRESTON, Lancs.	399	LAUND
G. P. Taylor, Swathburn, Gt. Asby, Appleby.	684	SWATHBURN
Messrs J. W. & M. Taylor & Son, High Laning Farm, Dent, SEDBERGH, Cumbria. LA10 5QJ.	2106	HIGH LANING
Mr. S. E. W. Temple, Stockabank Farm, Quernmore, LANCASTER, Lancs. LA2 9EN.	4280	WHITE MOSS
Thomas & Son, Tanhouse Farm, Dolau, LLANDRINDOD WELLS, Powys.	3320	TANHOUSE FARM
Throup, Berwick Intake Farm, Draughton, SKIPTON, N. Yorks.	2782	CHELKER
Messrs D. & H. Watson, Middleton Hall, Kirkby Lonsdale, CARNFORTH, Lancs. LA6 2ND.	2263	MIDDLETON HALL
Mr. P. Webster, Mere Oak Farm, Rowley, Westbury, SHREWSBURY, Shropshire. SY5 9RY.	3350	MEREOAK
White, Barf House, Marick, RICHMOND, N. Yorks.	1432	BARF HOUSE
White, Hillside, Horton-In-Ribblesdale, SETTLE, N. Yorks.	3480	RIBBLESDALE
Messrs J. Wight & Sons, Midlock Farm, Camps Road, Crawford, BIGGAR, Lanarkshire. ML12 6UA.	1538	MIDLOCK
C. T. Willoughby & Sons, Woodend Farm, Redmire, Leyburn.	2904	PENHILL
Mr. R. J. D. & F. J. Wilson, Carrholme, Armathwaite, CARLISLE, Cumbria. CA4 9QY.	2851	LOW TIPALT
C. Wood, Dale House Barn, Tweitfield, CARNFORTH, Lancashire. LA6 1JH.	3984	OUR
Messrs K. & A. Woof, Moor View, Marsett, LEYBURN, M. Yorks. DL8 3DG.	3299	RAYDALESIDE

## CONDITIONS OF SALE:

1. ALL SHEEP MUST BE PENNED BY 9.00 a.m. OTHERWISE THEY WILL NOT BE SOLD.
2. The Sale will be conducted under the auspices of the Bluefaced Leicester Sheep Breeders Association.
3. The Exhibitor is the Breeder unless otherwise stated. Animals marked \* are Two-shear or over. Flock Prefix in Capitals.
4. All sheep classified by the Association as 'Elite', 'Approved' or 'Elite Plus' and their progeny, are marked 'E', 'A' or 'E' plus accordingly.
5. All sheep must be sold in the order in which they are catalogued with the exception of the Champion sheep, which can come anywhere in the exhibitor's run of sheep.
6. An Upset price of £100 will stand on all Sheep.
7. **Whilst every care is taken in compiling this catalogue the Association does not accept responsibility for any errors which may occur.**
8. Black wool must be declared by the vendor at the time of the sale. If not declared and found by the purchaser before it leaves the market, the sheep can be returned on that day.
9. Purchasers must satisfy themselves as to the correctness of any animal for which they bid, which will be their responsibility at the fall of the hammer.
10. Red Spots marked on sheep by the inspector indicate that:
  - (a) a ram of any age is marginally incorrect in the testicles and the fault will be intimated to the auctioneer by the Exhibitor and announced at the time of sale and the ram warranted a stock getter by the Exhibitor
  - (b) an adult sheep is considered to be of good conformation but marginal in the mouth and the fault will be intimated to the auctioneer by the Exhibitor and announced at time of sale.
11. Any complaint for cudspilling must be lodged with the auctioneers before the sheep is removed from the sale premises. The return of a sheep for cudspilling shall be a matter to be resolved between the vendor and the purchaser.
12. All disputes are a matter to be resolved between the vendor and purchaser. The Association does not guarantee the stock getting capabilities of any sheep.

**THE CERTIFICATION OF THE SHEEP IDENTIFICATION AND THE NSP BOLUS IS THE SOLE RESPONSIBILITY OF THE VENDOR. THE ASSOCIATION WILL PROVIDE A SCANNER FOR USE BY VENDORS OR PURCHASERS TO VERIFY BOLUS NUMBERS ON THE DAY OF THE SALE.**

## VENDORS CONDITIONS OF WARRANTY:

- (i) If a ram is proved incapable of and ineffective at natural service, and is to be returned by the purchaser to the vendor, notice must be given as soon as possible by the purchaser to the vendor and the ram must be returned to the vendor no later than **5th December** in reasonable condition.
- (ii) No claim on the vendor to exceed the purchase price of the ram.
- (iii) **Any female should be guaranteed free of lamb at time of sale unless otherwise stated. Any animal to be returned should be returned by 5th January in reasonable condition.**
- (iv) **No claim on the vendor to exceed the purchase price of the animal.**

**Any member selling a ram from which semen has already been stored must advise the auctioneers and have it announced at time of sale.**

**ALL SHEEP ARE THE PRODUCE OF REGISTERED FLOCKS AND CONSIGNED BY MEMBERS OF THE BLUEFACED LEICESTER SHEEP BREEDERS' ASSOCIATION.**

*Reference Sires used in the Sire Reference Scheme are marked "RS".*

**RAMS OF NSP GENOTYPE ARE MARKED WITH COLOURED DISCS  
TYPE 1 – RED, TYPE 2 – BLUE, TYPE 3 – GREEN.**

## AGED & SHEARLING RAMS

<i>Pen No.</i>	<i>Lot No.</i>	<i>Exhibitor</i>	<i>Reg. No.</i>	<i>NSP Genotype</i>	
1A	1*	<b>R. A. Busby &amp; Son, HARLAND.</b>	3551/W9		<i>Sire: 3551/S5 Harland Sire of Dam: 830/R2 Snab Green Sire: 992/X4 Barwick Sire of Dam: 3551/N1 Harland</i>
	2*		3551/X4		
2A	3*	<b>J. C. Throup, CHELKER.</b> (Bred by W. C. Porter, RIDDINGS)	752/V25	ARR/AHQ	<i>Sire: 752/R32 Riddings Millennium Sire of Dam: 752/K18 Riddings</i>

<i>Pen No.</i>	<i>Lot No.</i>	<i>Exhibitor</i>	<i>Reg. No.</i>	<i>NSP Genotype</i>	<i>Sire</i>	<i>Dam</i>
	4*	(Bred by Exhibitor)	2782/Y25	ARR/ARQ	Sire: 2944/T3 Bull & Cave	Sire of Dam: 1185/M13 Keer
3A	5	<b>Mrs. W. M. Hall, HUBBERHOLME.</b>	3671/Z2	ARR/ARR	Sire: 1458/W17 Tygwyn	Sire of Dam: 1273/T4 Lune Valley
	6	(Bred by J. M. & P. K. Ion, LUNE VALLEY)	1273/Z2	ARR/ARR	Sire: 963/X15 Lunesdale	Sire of Dam: 963/P5 Lunesdale
4A	7*	<b>J. E. &amp; D. J. Hutchinson, HEBBLETHWAITE.</b>	1739/X2	ARR/ARQ	Sire: 640/P1 Kirkby Redgate	Sire of Dam: 1739/P8 Hebblethwaite
	8*		1739/Y4	ARR/ARQ	Sire: 1739/W1 Hebblethwaite	Sire of Dam: 1739/P8 Hebblethwaite
	9		1739/Z2	ARR/ARR	Sire: 640/P1 Kirkby Redgate	Sire of Dam: 1739/X1 Hebblethwaite
5A	10*	<b>G. P. Taylor, SWATHBURN.</b>	684/X8	ARR/ARR	Sire: 1185/T6 Keer	Sire of Dam: 963/R8 Lunesdale
	11		684/Z11	ARR/ARQ	Sire: 963/V37 Lunesdale	Sire of Dam: 1185/T6 Keer
	12		684/Z12	ARR/AHQ	Sire: 963/V37 Lunesdale	Sire of Dam: 1185/T6 Keer
6A	13	<b>H. W. &amp; G. White, RIBBLESDALE.</b>	3480/Z7	ARQ/AHQ	Sire: 3480/T1 Ribblesdale	Sire of Dam: 980/W71 Hewgill
	14		3480/Z6	ARR/ARQ	Sire: 3480/T1 Ribblesdale	Sire of Dam: 980/W71 Hewgill
7A	15*	<b>D. Middleton &amp; Son, SKELGILL.</b> (Bred by D. A. & M. A. Brown, AGGLETHORPE)	3096/X2	ARR/ARR	Sire: 3096/X1 Daleshead	Sire of Dam:
8A	16	<b>Mr. P. A. Parton, HAYSHAW.</b>	2051/Z8	ARR/ARR	Sire: 2051/W8 Hayshaw	Sire of Dam: 205/T10 Hayshaw
9A	17	<b>Robert Raw, CAPARNWRAY.</b>	3474/Z6	ARR/AHQ	Sire: 2976/R4 Raeburn	Sire of Dam: 1185/R10 Keer
10A	18*	<b>W. A. &amp; A. Booth, SMEARSETT.</b> (Bred by G. Rawsthorne, LUNESDALE)	963/W2	ARR/ARR	Sire: 963/T48 Lunesdale	Sire of Dam: 3301/M1 Star Green
	19*	(Bred by Exhibitor)	2968/Y13	ARR/ARR	Sire: 963/W2 Lunesdale	Sire of Dam: 963/P33 Lunesdale
	20		2968/Y19	ARR/ARR	Sire: 963/P5 Lunesdale	Sire of Dam: 3301/M1 Star Green
	21		2968/Z6	ARR/ARR	Sire: 963/W2 Lunesdale	Sire of Dam: 963/P36 Lunesdale
	22		2968/Z10	ARR/ARQ	Sire: 963/V37 Lunesdale	Sire of Dam: 963/R1 Lunesdale
11A	23*	<b>J. S. Cloughton, BROWNA PADDOCKS.</b>	2514/Y5		Sire: 755/V10 Salwick	Sire of Dam: 2514/N1 Brown Paddocks
	24		2514/Z4	ARR/AHQ	Sire: 755/V10 Salwick	Sire of Dam: 2297/K3 Long Green
	25		2514/Z5	ARR/AHQ	Sire: 755/V10 Salwick	Sire of Dam: 2297/K3 Long Green
	26		2514/Z2	ARR/ARQ	Sire: 755/V10 Salwick	Sire of Dam: 963/S8 Lunesdale
	27		2514/Z3	ARQ/ARQ	Sire: 755/V10 Salwick	Sire of Dam: 2514/N1 Brown Paddocks
	28		2514/Z1	ARQ/ARQ	Sire: 755/V10 Salwick	Sire of Dam: 963/P2 Lunesdale
	29		2514/Z6	ARR/ARR	Sire: 755/V10 Salwick	Sire of Dam: 607/R15 Gill Gate
12-13A	30	<b>John W. Drinkwater, BROW TOP.</b>	1060/Z1	ARR/ARR	Sire: 1060/W22 Brow Top	Sire of Dam: 980/T11 Hewgill
	31		1060/Z2	ARR/ARQ	Sire: 1060/W22 Brow Top	Sire of Dam: 980/T11 Hewgill
	32		1060/Z3	ARR/ARR	Sire: 1060/W22 Brow Top	Sire of Dam: 1060/T19 Brow Top
	33		1060/Z4	ARQ/AHQ	Sire: 1060/W22 Brow Top	Sire of Dam: 1503/P5 Greenriggs
	34		1060/Z5	ARQ/AHQ	Sire: 1060/W22 Brow Top	Sire of Dam: 1060/T19 Brow Top
	35		1060/Z9	ARR/ARQ	Sire: 1060/W22 Brow Top	Sire of Dam: 1060/T19 Brow Top

<i>Pen No.</i>	<i>Lot No.</i>	<i>Exhibitor</i>	<i>Reg. No.</i>	<i>NSP Genotype</i>	<i>Sire</i>	<i>Dam</i>
	36		1060/Z10	ARR/ARQ	1060/W22 Brow Top	1060/S6 Brow Top
	37		1060/Z11	ARR/ARR	1060/T19 Brow Top	1060/W22 Brow Top
	38		1060/Z13	ARR/ARR	1060/W22 Brow Top	980/T11 Hewgill
	39		1060/Z17	ARR/ARR	1060/W22 Brow Top	980/T11 Hewgill
	40		1060/Z22		1060/W22 Brow Top	1060/S6 Brow Top
	41		1060/Z23	ARR/ARQ	1060/T19 Brow Top	980/T11 Hewgill
14A	42	<b>M. E. &amp; L. Hall, BELAH.</b>	3813/Z3	ARR/ARQ	W1 Belah	V1 Belah
	43		3813/Z6	ARR/ARQ	T3 Cowden	S19 Long Green
15A	44	<b>Gary Lodge, WESTWIDE.</b>	3952/Z1	ARR/ARQ	W3 Jubilee	M1 Keer
	45		3952/Z8	ARR/ARQ	W3 Jubilee	R3 Dale Head
	46		3952/Z4	ARR/ARQ	W3 Jubilee	T52 Carry House
	47		3952/Z3	ARR/ARQ	W3 Jubilee	P29 Lunesdale
	48		3952/Z6	ARR/ARQ	W3 Jubilee	M1 Barwick
16A	49*	<b>Breck House Enterprises Ltd., BRECK HOUSE.</b> (Bred by A. J. Mason, ODDACRES)	678/X8	ARR/ARR	678/W20 Oddacres	
	50-51	(Bred by Exhibitor)	2224/Z4 to 2224/Z5	ARR/ARR	640/X1 Kirkby Redgate	752/L1 Riddings
17A	52*	<b>J. H. Pedley, BARWICK.</b>	992/Y2	ARR/ARR	2263/X6 Middleton Hall	3531/T5 Haarland
	53*	(Bred by N. White, BARF HOUSE)	1432/Y4	ARR/AHQ	980/W3 Hewgill	1303/R3 Greenriggs
	54*	(Bred by E. Nelson, BULL & CAVE)	2944/X6	ARR/ARR	963/V35 Lunesdale	752/S16 Riddings
	55	(Bred by Exhibitor)	992/Z4	ARR/ARR	963/W27 Lunesdale	3531/T5 Haarland
18A	56	<b>James Caton, JUBILEE.</b>	3736/Z2	ARR/ARR	963/Y19 Lunesdale	980/M4 Hewgill
19A	57	<b>James &amp; Diane Stenton, ST RAVENSCAR.</b>	2187/Z8	ARR/ARR	640/X1 Kirkby Redgate	752/L1 Riddings
	58		2187/Z24	ARR/ARR	2041/X4 Ilkley Moor	292/N38 Hundith 'E' Plus
20A	59*	<b>C. &amp; M. E. Hugill, MOSSY LANE.</b> (Bred by James Caton, JUBILEE)	3136/Y1		3244/R1 East Clough	
	60	(Bred by Exhibitor)	2891/Z2	ARR/ARR	2891/S4 Mossy Lane	3220/P1 Aysgarth
	61		2891/Z5	ARR/ARR	2037/T3 Mutton Hall	2891/S4 Mossy Lane
21A	62	<b>J. Allison &amp; Sons, SEAL HOUSES.</b>	1819/Z15	ARR/ARQ	292/Y8 Hundith	1819/S2 Seal Houses
	63		1819/Z3	ARR/ARR	2944/X4 Bull & Cave	2911/T1 Melmerby
	64		1819/Z11	ARR/AHQ	678/X7 Oddacres	1819/S2 Seal Houses
	65		1819/Z7	ARR/ARQ	678/X7 Oddacres	2911/T1 Melmerby
22A	66	<b>J. H. Dewhurst, WINKHOLME.</b>	2124/Z6		2124/G1 Winkholme	2124/N2 Winkholme
	67		2124/Z13		2124/X2 Winkholme	2791/M7 Lower Park House
	68		2124/Z16		658/V3 Farnley Shield	2124/N2 Winkholme

<i>Pen No.</i>	<i>Lot No.</i>	<i>Exhibitor</i>	<i>Reg. No.</i>	<i>NSP Genotype</i>	<i>Sire</i>	<i>Dam</i>
	69		2124/Z17		Sire: 3546/V1 Otterburn Hall	
23A	70	<b>N. White, BARF HOUSE.</b>	1432/Z18	ARR/ARR	Sire of Dam: 2124/N2 Winkholme	
	71		1432/Z9	ARR/ARQ	Sire: 980/W3 Hewgill	Sire of Dam: 2944/T16 Bull & Cave
	72		1432/Z13	ARR/ARQ	Sire: 980/W3 Hewgill	Sire of Dam: 830/P11 Snab Green
	73		1432/Z15	ARR/ARQ	Sire: 980/W3 Hewgill	Sire of Dam: 1503/R3 Greenriggs
	74		1432/Z16	ARR/ARR	Sire: 980/W3 Hewgill	Sire of Dam: 1503/R3 Greenriggs
	75		1432/Z11	ARR/ARQ	Sire: 1432/R17 Barf House	Sire of Dam: 1503/R3 Greenriggs
	76		1432/Z21	ARR/ARR	Sire: 1432/R17 Barf House	Sire of Dam: 980/W3 Hewgill
24A	77*	<b>J. C. &amp; E. Pedley &amp; Son, YORE HOUSE.</b>	790/Y8	ARQ/AHQ	Sire: 980/W3 Hewgill	Sire of Dam: 1503/R3 Greenriggs
	78*		790/Y7	ARR/ARR	Sire: 3551/W1 Harland	Sire of Dam: 980/T5 Hewgill
	79		790/Z10	ARR/ARR	Sire: 980/T5 Hewgill	Sire of Dam: 1432/R5 Barf House
	80		790/Z21	ARR/ARQ	Sire: 1432/X3 Barf House	Sire of Dam: 980/T5 Hewgill
	81		790/Z11	ARR/AHQ	Sire: 980/T5 Hewgill	Sire of Dam: 2944/P12 Bull & Cave
	82		790/Z12	ARR/ARR	Sire: 1432/X3 Barf House	Sire of Dam: 980/T5 Hewgill
	83		790/Z23	ARR/ARR	Sire: 980/T5 Hewgill	Sire of Dam: 980/T5 Hewgill
25A	84*	<b>B. R. Fawcett, WEST NEW HOUSE.</b>	1010/Y5	ARR/ARR	Sire: 790/M6 Yore House	Sire of Dam: 746/W6 Marriforth
	85*		1010/Y4	ARQ/AHQ	Sire: 746/W6 Marriforth	Sire of Dam: 1010/P8 West New House
	86*		1010/Y6	ARQ/AHQ	Sire: 746/W6 Marriforth	Sire of Dam: 1010/P8 West New House
	87		1010/Z1	ARR/ARQ	Sire: 746/W6 Marriforth	Sire of Dam: 1010/P8 West New House
26A	88	<b>M. Barker Farms, ELLERTON.</b>	1760/Z5	ARR/ARR	Sire: 1432/V27 Barf House	Sire of Dam: 2726/R2 Gragareth
	89		1760/Z6	ARR/ARQ	Sire: 1432/V27 Barf House	Sire of Dam: 2041/V18 Ilkley Moor
	90		1760/Z1	ARR/ARR	Sire: 1432/X16 Barf House	Sire of Dam: 2726/R2 Gragareth
27A	91*	<b>K. &amp; A. Woof, RAYDALESIDE.</b>	3299/Y4	ARR/ARR	Sire: 3299/S4 Raydaleside	Sire of Dam: 752/L22 Riddings
	92		3299/Z2	ARR/AHQ	Sire: 3299/V1 Raydaleside	Sire of Dam: 3299/R2 Raydaleside
	93		3299/Z4	ARR/ARQ	Sire: 3299/P3 Raydaleside	Sire of Dam: 752/L22 Riddings
28A	94	<b>W. C. Porter, RIDDINGS.</b>	752/Z36	ARQ/ARQ	Sire: 2747/Y1 Todhills	Sire of Dam: 752/L36 Riddings Red Tag
	95		752/Z24	ARR/ARQ	Sire: 2747/Y1 Todhills	Sire of Dam: 1819/H9 Seal Houses
	96		752/Z32	ARR/ARQ	Sire: 1185/W20 Keer	Sire of Dam: 752/L36 Riddings Red Tag
	97		752/Z37	ARQ/ARQ	Sire: 1185/Y1 Keer	Sire of Dam: 1224/L4 Allerby
	98		752/Z30	ARR/AHQ	Sire: 2944/V8 Bull & Cave	Sire of Dam: 1538/T26 Midlock
	99		752/Z17	ARR/AHQ	Sire: 1185/W20 Keer	Sire of Dam: 752/R32 Riddings Millennium
29A	100	<b>J. C. Heseltine, CROSSFIELDS.</b>	1764/Z3		Sire: 963/X7 Lunesdale	Sire of Dam: 1764/X4 Crossfields
	101		1764/Z5		Sire: 963/X7 Lunesdale	Sire of Dam: 1764/Y1 Crossfields

<i>Pen No.</i>	<i>Lot No.</i>	<i>Exhibitor</i>	<i>Reg. No.</i>	<i>NSP Genotype</i>	<i>Sire</i>	
30A	102*	<b>M/S W. A. Dinsdale &amp; Son, HARKERSIDE.</b>	2475/X4	ARR/ARQ	<i>Sire</i> : 2475/T21 Harkerside <i>Sire of Dam</i> : 2475/R1 Harkerside	
	103		2475/Z9	ARR/ARR	<i>Sire</i> : 2187/X1 St Ravenscar <i>Sire of Dam</i> : 640/P1 Kirkby Redgate	
	104		2475/Z22	ARR/ARQ	<i>Sire</i> : 2475/T21 Harkerside <i>Sire of Dam</i> : 2475/L5 Harkerside	
	105		2475/Z14	ARR/ARQ	<i>Sire</i> : 2051/W2 Hayshaw <i>Sire of Dam</i> : 2475/L5 Harkerside	
	106		2475/Z26	ARR/AHQ	<i>Sire</i> : 1385/V14 Bank House <i>Sire of Dam</i> : 2475/P10 Harkerside	
31A	107	<b>C. T. &amp; J. E. Willoughby &amp; Sons, PENHILL.</b>	2904/Z5		<i>Sire</i> : 775/W6 Salwick <i>Sire of Dam</i> : 3374/V2 Barley	
32A	108	<b>Ellis Bros., ILKLEY MOOR.</b>	2041/Z39	ARQ/AHQ	<i>Sire</i> : 2041/X42 Ilkley Moor <i>Sire of Dam</i> : 1185/T12 Keer	
	109		2041/Z4	ARR/ARR	<i>Sire</i> : 746/Y5 Marriforth <i>Sire of Dam</i> : 752/J7 Riddings	
	110		2041/Z16	ARR/ARR	<i>Sire</i> : 980/W5 Hewgill <i>Sire of Dam</i> : 963/P5 Lunesdale	
	111		2041/Z21	ARR/ARR	<i>Sire</i> : 1538/X3 Midlock <i>Sire of Dam</i> : 408/L7 Nunsclough	
	112		2041/Z40	ARR/ARQ	<i>Sire</i> : 2041/X42 Ilkley Moor <i>Sire of Dam</i> : 678/T5 Oddacres	
	113		2041/Z17	ARR/ARQ	<i>Sire</i> : 980/W5 Hewgill <i>Sire of Dam</i> : 2041/J3 Ilkley Moor	
	114		2041/Z24	ARR/ARR	<i>Sire</i> : 640/X3 Kirkby Redgate <i>Sire of Dam</i> : 963/V37 Lunesdale	
33A	115*		<b>E. Fairburn &amp; Sons, MARRIFORTH.</b>	746/X30	ARR/ARQ	<i>Sire</i> : 963/W6 Lunesdale <i>Sire of Dam</i> : 963/R8 Lunesdale
	116*	(Bred by G. P. Taylor, SWATHBURN)		648/X1	ARR/ARR	<i>Sire</i> : 1185/T6 Keer <i>Sire of Dam</i> :
	117*			648/Y2		<i>Sire</i> : 1185/T6 Keer <i>Sire of Dam</i> : 963/V6 Lunesdale
	118	(Bred by Exhibitor)		746/Z19	ARR/ARQ	<i>Sire</i> : 746/W3 Marriforth <i>Sire of Dam</i> : 560/T2 Hollins Farm
	119			746/Z24	ARR/ARR	<i>Sire</i> : 963/W6 Lunesdale <i>Sire of Dam</i> : 963/R8 Lunesdale
34A	120*	<b>J. W. Alderson, HOWGILL GRANGE.</b> (Bred by K. A. Brown, ASBY HALL)	3464/W3	ARR/ARQ	<i>Sire</i> : 963/T5 Lunesdale <i>Sire of Dam</i> :	
	121*		(Bred by Exhibitor)	1908/X1	ARR/ARR	<i>Sire</i> : 2297/R7 Long Green <i>Sire of Dam</i> :
35A	122*	<b>W. &amp; D. Lawson &amp; Son, GRAGARETH.</b>	2726/X10	ARR/ARQ	<i>Sire</i> : 3307/M1 Star Green <i>Sire of Dam</i> : 830/M13 Snab Green	
36A	123*	<b>Ashley Caton, OTTERS BURN LODGE.</b>	3253/W11	ARR/ARR	<i>Sire</i> : 3253/S1 Otterburn Lodge <i>Sire of Dam</i> : 2041/M20 Ilkley Moor	
	124*		(Bred by James Dewhurst, WINKHOLME)	2124/V4		<i>Sire</i> : 3253/N1 Otterburn Lodge <i>Sire of Dam</i> :
37A	125	<b>R. &amp; R. T. Hunter, CASTLE BOLTON.</b>	464/Z9	ARR/ARR	<i>Sire</i> : 1487/W2 Duerley <i>Sire of Dam</i> : 1458/M4 Tygwyn	
38A	126	<b>E. Nelson &amp; Son, BULL &amp; CAVE.</b>	2944/Z11		<i>Sire</i> : 752/S16 Riddings <i>Sire of Dam</i> : 963/V85 Lunesdale	
	127		2944/Z9		<i>Sire</i> : 963/V35 Lunesdale <i>Sire of Dam</i> : 2944/P12 Bull & Cave	
39A	128-129	<b>K. W. &amp; J. Clarkson, THROSTLE NEST.</b>	3621/Z8 to 3621/Z9	ARR/ARQ	<i>Sire</i> : 2911/X1 Memlerby <i>Sire of Dam</i> : 2781/T2 Castle Hill	
40A	130*	<b>B. D. &amp; A. Horner, THWAITE HEAD.</b>	2173/X10	ARR/ARR	<i>Sire</i> : 2745/V5 Harkerside <i>Sire of Dam</i> : 2173/J10 Thwaitehead	
	131*		2173/Y2	ARR/ARQ	<i>Sire</i> : 746/X13 Marriforth <i>Sire of Dam</i> : 2173/S4 Thwaitehead	
	132*		2173/Y3	ARR/ARR	<i>Sire</i> : 980/X15 Hewgill <i>Sire of Dam</i> : 2173/M9 Thwaitehead	
41A	133	<b>Carl Stephenson, PIKESTONE.</b>	345/Z1	ARR/ARQ	<i>Sire</i> : 658/V8 Farney Shield <i>Sire of Dam</i> : 752/M7 Riddings	
	134		345/Z7	ARR/ARR	<i>Sire</i> : 658/V8 Farney Shield <i>Sire of Dam</i> : 752/M7 Riddings	
	135		345/Z2	ARR/ARR	<i>Sire</i> : 2729/W2 Rayson Hall <i>Sire of Dam</i> : 752/M2 Riddings	

<i>Pen No.</i>	<i>Lot No.</i>	<i>Exhibitor</i>	<i>Reg. No.</i>	<i>NSP Genotype</i>	<i>Sire</i>	<i>Dam</i>
	136		345/Z8	ARR/AHQ	2729/W2 Rayson Hall	752/M7 Riddings

## RAM LAMBS

42A	137	<b>Breck House Enterprises Ltd.</b>	2224/A1	AWAITING RESULTS	<i>Sire:</i> 678/Y6 Oddacres	<i>Sire of Dam:</i> 2224/V6 Breck House
	138		2224/A2		<i>Sire:</i> 640/X1 Kirkby Redgate	<i>Sire of Dam:</i> 752/L1 Riddings
	139		2224/A3		<i>Sire:</i> 640/X1 Kirkby Redgate	<i>Sire of Dam:</i> 2224/R7 Breck House
	140		2224/A4		<i>Sire:</i> 678/Y6 Oddacres	<i>Sire of Dam:</i> 2224/V6 Breck House
	141		2224/A5		<i>Sire:</i> 640/X1 Kirkby Redgate	<i>Sire of Dam:</i> 2224/R7 Breck House
	142		2224/A6		<i>Sire:</i> 678/Y6 Oddacres	<i>Sire of Dam:</i> 2224/V6 Breck House
	143		2224/A7		<i>Sire:</i> 678/Y6 Oddacres	<i>Sire of Dam:</i> 640/X1 Kirkby Redgate
43A	144-149	<b>M. Bell, DUERLEY.</b>	1487/A1 to 1487/A6		<i>Sire:</i> 963/X10 Lunesdale	<i>Sire of Dam:</i> 980/R40 Hewgill
	150-151		1487/A7 to 1487/A8		<i>Sire:</i> 963/P2 Lunesdale	<i>Sire of Dam:</i>
44A	152	<b>B. R. Fawcett, WEST NEW HOUSE.</b>	1010/A1	ARR/ARR	<i>Sire:</i> 2726/Y1 Gragareth	<i>Sire of Dam:</i> 1010/P8 West New House
	153		1010/A2	ARR/ARR	<i>Sire:</i> 2726/Y1 Gragareth	<i>Sire of Dam:</i> 1010/T2 West New House
	154		1010/A3	ARR/ARR	<i>Sire:</i> 2726/Y1 Gragareth	<i>Sire of Dam:</i> 1010/P8 West New House
	155		1010/A4	ARR/AHQ	<i>Sire:</i> 746/W6 Marriforth	<i>Sire of Dam:</i> 1010/N8 West New House
45-46A	156	<b>Ashley Caton, OTTERBURN LODGE.</b>	3253/A2		<i>Sire:</i> 1538/X2 Midlock	<i>Sire of Dam:</i> 953/P5 Lunesdale
	157		3253/A1		<i>Sire:</i> 1538/X2 Midlock	<i>Sire of Dam:</i> 3253/N1 Otterburn Lodge
	158		3253/A3		<i>Sire:</i> 1538/X2 Midlock	<i>Sire of Dam:</i> 3253/W11 Otterburn Lodge
	159		3253/A7		<i>Sire:</i> 1538/X2 Midlock	<i>Sire of Dam:</i> 3253/N1 Otterburn Lodge
	160		3253/A12		<i>Sire:</i> 1538/X2 Midlock	<i>Sire of Dam:</i> 3253/S1 Otterburn Lodge
	161		3253/A8		<i>Sire:</i> 1538/X2 Midlock	<i>Sire of Dam:</i> 2944/X2 Bull and Cave
	162		3253/A17		<i>Sire:</i> 2944/X2 Bull and Cave	<i>Sire of Dam:</i> 3253/N1 Otterburn Lodge
	163		3253/A22		<i>Sire:</i> 2944/X2 Bull and Cave	<i>Sire of Dam:</i> 1185/X3 Keer
	164		3253/A11		<i>Sire:</i> 1538/X2 Midlock	<i>Sire of Dam:</i> 3253/N1 Otterburn Lodge
	165		3253/A15		<i>Sire:</i> 1538/X2 Midlock	<i>Sire of Dam:</i> 3253/S1 Otterburn Lodge
47A	166	<b>S. E. W. Temple, WHITEMOSS.</b>	4280/A2		<i>Sire:</i> 2187/Z8 St Ravenscar	<i>Sire of Dam:</i> 292/N38 Hundith 'E' Plus
	167		4280/A5		<i>Sire:</i> 746/Y5 Marriforth	<i>Sire of Dam:</i> 1185/T12 Keer
	168		4280/A6		<i>Sire:</i> 1538/W22 Midlock	<i>Sire of Dam:</i> 2945/T14 Dalehead
	169		4280/A11		<i>Sire:</i> 640/X4 Kirkby Redgate	<i>Sire of Dam:</i> 464/P22 Castle Bolton
	170		4280/A18		<i>Sire:</i> 640/X4 Kirkby Redgate	<i>Sire of Dam:</i> 2041/S20 Ilkley Moor
48A	171	<b>C. &amp; M. E. Hugill, MOSSY LANE.</b>	2891/A1	AHQ/AHQ	<i>Sire:</i> 2950/Y10 High Plains	<i>Sire of Dam:</i> 3253/W42 Otterburn Lodge

<i>Pen No.</i>	<i>Lot No.</i>	<i>Exhibitor</i>	<i>Reg. No.</i>	<i>NSP Genotype</i>	<i>NSP</i>
	172		2891/A2	ARR/ARR	<i>Sire:</i> 2950/Y10 High Plains <i>Sire of Dam:</i> 3253/W42 Otterburn Lodge
	173		2891/A6	ARR/AHQ	<i>Sire:</i> 2950/Y10 High Plains <i>Sire of Dam:</i> 3220/P1 Aysgarth
	174		2891/A10	ARQ/AHQ	<i>Sire:</i> 936/X7 Lunesdale <i>Sire of Dam:</i> 2891/S4 Mossy Lane
	175-176		2891/A11 to 2891/A12	ARR/ARQ	<i>Sire:</i> 936/X7 Lunesdale <i>Sire of Dam:</i> 2891/S2 Mossy Lane
	177		2891/A14	ARR/AHQ	<i>Sire:</i> 936/X7 Lunesdale <i>Sire of Dam:</i> 2891/S2 Mossy Lane
49A	178	<b>R. J. D. &amp; F. J. Wilson, LOW TIPALT.</b>	2851/A1		<i>Sire:</i> 980/V45 Hewgill <i>Sire of Dam:</i> 963/W34 Lunesdale
	179		2851/A3		<i>Sire:</i> 963/X36 Lunesdale <i>Sire of Dam:</i> 980/V73 Hewgill
50A	180-181	<b>James Millman, BLUE PEAKS.</b>	4299/A1 to 4299/A2	RESULTS AT SALE	<i>Sire:</i> X4 Jubilee <i>Sire of Dam:</i> 3736/6 Jubilee
51A	182-183	<b>R. W. &amp; Emmott, WHYTHOP HALL.</b>	3738/A4 to 3738/A5	ARR/ARR	<i>Sire:</i> 980/V40 Hewgill <i>Sire of Dam:</i> 790/S2 Yore House
	184-185		3738/A15 to 3738/A16	ARR/ARR	<i>Sire:</i> 3374/Y3 Barley <i>Sire of Dam:</i> 980/V40 Hewgill
	186		3738/A19	ARR/ARQ	<i>Sire:</i> 3374/Y3 Barley <i>Sire of Dam:</i> 980/V40 Hewgill
52A	187	<b>K. W. &amp; J. Clarkson, THROSTLE NEST.</b>	3621/A1	ARR/ARR	<i>Sire:</i> 2041/W12 Ilkley Moor <i>Sire of Dam:</i> 2781/V2 Castle Hill
	188		3621/A2	ARR/AHQ	<i>Sire:</i> 2041/W12 Ilkley Moor <i>Sire of Dam:</i> 2041/N37 Ilkley Moor
	189		3621/A6	ARR/ARQ	<i>Sire:</i> 2781/Z1 Castle Hill <i>Sire of Dam:</i> 2041/W12 Ilkley Moor
	190		3621/A7	ARQ/ARQ	<i>Sire:</i> 2781/Z1 Castle Hill <i>Sire of Dam:</i> 464/S3 Castle Bolton
53-54A	191	<b>John W. Drinkwater, BROW TOP.</b>	1060/A1	ARR/ARQ	<i>Sire:</i> 1060/W22 Brow Top <i>Sire of Dam:</i> 980/T11 Hewgill
	192-194		1060/A2 to 1060/A4	ARR/ARR	<i>Sire:</i> 1060/W22 Brow Top <i>Sire of Dam:</i> 980/T11 Hewgill
	195		1060/A9	ARR/ARR	<i>Sire:</i> 2747/Y3 Todhills <i>Sire of Dam:</i> 980/T11 Hewgill
	196		1060/A10	ARQ/AHQ	<i>Sire:</i> 2747/Y3 Todhills <i>Sire of Dam:</i> 1060/W22 Brow Top
	197		1060/A11	ARR/ARQ	<i>Sire:</i> 2747/Y3 Todhills <i>Sire of Dam:</i> 1060/W22 Brow Top
	198		1060/A12	ARQ/AHQ	<i>Sire:</i> 2747/Y3 Todhills <i>Sire of Dam:</i> 1060/W22 Brow Top
	199		1060/A13	ARR/ARQ	<i>Sire:</i> 2747/Y3 Todhills <i>Sire of Dam:</i> 1060/W22 Brow Top
3	200	<b>D. Pratt, TERRY HOUSE.</b>	2180/A1	ARR/ARQ	<i>Sire:</i> 2945/V11 Dalehead <i>Sire of Dam:</i> 963/R29 Lunesdale
	201		2180/A2	ARQ/ARQ	<i>Sire:</i> 2945/V11 Dalehead <i>Sire of Dam:</i> 963/R29 Lunesdale
	202		2180/A3	ARR/ARQ	<i>Sire:</i> 1432/Y10 Barf House <i>Sire of Dam:</i> 2945/V11 Dalehead
4-5	203	<b>J. C. &amp; E. Pedley &amp; Son, YORE HOUSE.</b>	790/A7	ARR/ARQ	<i>Sire:</i> 1432/X3 Barf House <i>Sire of Dam:</i> 980/T5 Hewgill
	204-206		790/A8 to 790/A10	ARR/ARR	<i>Sire:</i> 1432/X3 Barf House <i>Sire of Dam:</i> 980/T5 Hewgill
	207		790/A11	ARR/AHQ	<i>Sire:</i> 1432/X3 Barf House <i>Sire of Dam:</i> 980/T5 Hewgill
	208-212		790/A12 to 790/A16	ARR/ARR	<i>Sire:</i> 1432/X3 Barf House <i>Sire of Dam:</i> 980/T5 Hewgill
	213		790/A20	ARR/ARQ	<i>Sire:</i> 3551/W1 Harland <i>Sire of Dam:</i> 1432/R5 Barf House
	214		790/A21	ARR/ARR	<i>Sire:</i> 3551/W1 Harland <i>Sire of Dam:</i> 1432/R5 Barf House
6-7	215	<b>D. J. Abberley, OLD HEMLEY.</b>	2070/A13		<i>Sire:</i> 1538/Y1 Midlock <i>Sire of Dam:</i> 830/R3 Snab Green
	216		2070/A5		<i>Sire:</i> 1538/Y1 Midlock <i>Sire of Dam:</i> 2070/R10 Old Hemley

<i>Pen No.</i>	<i>Lot No.</i>	<i>Exhibitor</i>	<i>Reg. No.</i>	<i>NSP Genotype</i>	<i>Sire</i>	<i>Dam</i>
	217		2070/A18		Sire: 1538/Y1 Midlock	Sire of Dam: 1429/W1 Stubsgill
	218		2070/A15		Sire: 1538/Y1 Midlock	Sire of Dam: 2070/R10 Old Hemley
	219		2070/A7		Sire: 1538/Y1 Midlock	Sire of Dam: 2070/R10 Old Hemley
	220		2070/A3		Sire: 1538/Y1 Midlock	Sire of Dam: 752/N2 Riddings
	221		2070/A16		Sire: 1538/Y1 Midlock	Sire of Dam: 2199/W3 Pant
8-9	222	<b>R. &amp; R. T. Hunter, CASTLE BOLTON.</b>	464/A1	ARR/ARR	Sire: 281/Y33 Carry House	Sire of Dam: 1487/W2 Duerley
	223-224		464/A2 to 464/A3	ARR/AHQ	Sire: 281/Y33 Carry House	Sire of Dam: 1458/M4 Tygwyn
	225		464/A4	ARR/ARR	Sire: 464/Y16 Castle Bolton	Sire of Dam: 1458/M4 Tygwyn
	226		464/A5	ARR/ARR	Sire: 281/Y33 Carry House	Sire of Dam: 1487/W2 Duerley
	227		464/A6	ARR/ARR	Sire: 464/Y16 Castle Bolton	Sire of Dam: 1458/M4 Tygwyn
	228		464/A7	ARR/ARR	Sire: 281/Y33 Carry House	Sire of Dam: 1458/M4 Tygwyn
	229		464/A8	ARR/AHQ	Sire: 281/Y33 Carry House	Sire of Dam: 3551/T7 Harland
	230		464/A9	ARR/AHQ	Sire: 281/Y33 Carry House	Sire of Dam: 1487/W22 Duerley
	231		464/A10	ARR/ARR	Sire: 464/Y16 Castle Bolton	Sire of Dam: 2577/T1 Gapshield
	232		464/A11	ARQ/ARQ	Sire: 464/W12 Castle Bolton	Sire of Dam: 3551/T7 Harland
10-11	233	<b>Mr. P. A. Ayrton, HAYSHAW.</b>	2051/A1	ARR/ARR	Sire: 2051/W8 Hayshaw	Sire of Dam: 2041/W2 Ilkley Moor
	234		2051/A2	ARR/ARQ	Sire: 2051/P1 Hayshaw	Sire of Dam: 963/R1 Lunesdale
	235		2051/A3	ARR/ARQ	Sire: 2747/Y1 Todhills	Sire of Dam: 963/R1 Lunesdale
	236		2051/A3	ARQ/ARQ	Sire: 2747/Y1 Todhills	Sire of Dam: 963/R1 Lunesdale
	237		2051/A4	ARR/ARR	Sire: 963/X1 Lunesdale	Sire of Dam: 2051/P1 Hayshaw
	238		2051/A5	ARR/AHQ	Sire: 963/X1 Lunesdale	Sire of Dam: 2051/P1 Hayshaw
	239		2051/A6	ARR/ARQ	Sire: 2051/P1 Hayshaw	Sire of Dam: 963/R1 Lunesdale
12-13	240	<b>J. &amp; D. Stenton, ST RAVENSCAR.</b>	2187/A3	ARR/ARR	Sire: 640/X1 Kirkby Redgate	Sire of Dam: 2187/R39 St Ravenscar 'E'
	241		2187/A13	ARR/ARQ	Sire: 2747/Z1 Todhills	Sire of Dam: 2187/X1 St Ravenscar
	242		2187/A12	ARR/ARQ	Sire: 2747/Z1 Todhills	Sire of Dam: 292/N38 Hundith 'E' Plus
	243		2187/A7	ARR/ARQ	Sire: 292/N38 Hundith 'E' Plus	Sire of Dam: 755/T4 Salwick
	244		2187/A6	ARQ/ARQ	Sire: 292/N38 Hundith 'E' Plus	Sire of Dam: 755/T4 Salwick
	245		2187/A8	ARQ/ARQ	Sire: 292/N38 Hundith 'E' Plus	Sire of Dam: 755/T4 Salwick
	246		2187/A10	ARR/ARQ	Sire: 292/N3 Hundith 'E' Plus	Sire of Dam: 752/L1 Riddings
14-16	247	<b>W. M. Hutchinson &amp; Sons, KIRKBY REDGATE.</b>	640/A1	RESULTS	Sire: 1185/W1 Keer	Sire of Dam: 980/T30 Hewgill
	248-254		640/A2 to 640/A8	RESULTS	Sire: 980/Y25 Hewgill	Sire of Dam: 1185/W1 Keer
	255		640/A9	RESULTS	Sire: 980/Y25 Hewgill	Sire of Dam: 963/P5 Lunesdale
	256		640/A10	RESULTS	Sire: 1185/W1 Keer	Sire of Dam: 658/B6 Farney Shield

<i>Pen No.</i>	<i>Lot No.</i>	<i>Exhibitor</i>	<i>Reg. No.</i>	<i>NSP Genotype</i>	<i>Sire</i>
	257		640/A11	RESULTS	<i>Sire</i> : 1185/W1 Keer
				AT SALE	<i>Sire of Dam</i> : 640/P1 Kirkby Redgate
	258		640/A12	RESULTS	<i>Sire</i> : 980/Y25 Hewgill
				AT SALE	<i>Sire of Dam</i> : 640/P1 Kirkby Redgate
17	259	<b>Mr. J. Thomas &amp; Son, TANHOUSE FARM.</b>	3320/A3	AWAITING	<i>Sire</i> : 3320/X2 Tanhouse Farm
					<i>Sire of Dam</i> : 3320/T5 Tanhouse Farm
	260		3320/A4		<i>Sire</i> : 3320/X2 Tanhouse Farm
					<i>Sire of Dam</i> : 408/N25 Nuncscleugh
	261		3320/A5		<i>Sire</i> : 3320/X2 Tanhouse Farm
					<i>Sire of Dam</i> : 980/T29 Hewgill
	262		3320/A9		<i>Sire</i> : 3320/X2 Tanhouse Farm
					<i>Sire of Dam</i> : 980/T29 Hewgill
	263		3320/A10		<i>Sire</i> : 3320/X2 Tanhouse Farm
					<i>Sire of Dam</i> : 3320/X1 Tanhouse Farm
18	264	<b>J. W. Smith Jackson, SHAFTHILL.</b>	1080/A14	ARR/ARR	<i>Sire</i> : 1080/W16 Shafthill
					<i>Sire of Dam</i> : 1080/S25 Shafthill
	265		1080/A9	ARR/ARQ	<i>Sire</i> : 1080/Y27 Shafthill
					<i>Sire of Dam</i> : 830/L1 Snabgreen
	266		1080/A4	ARR/ARR	<i>Sire</i> : 1080/Y8 Shafthill
					<i>Sire of Dam</i> : 1080/S16 Shafthill
23-26	267	<b>W. James Barker, KEER.</b>	1185/A1	ARR/ARQ	<i>Sire</i> : 963/R1 Lunesdale
					<i>Sire of Dam</i> : 1185/J7 Keer
	268		1185/A2	ARR/ARQ	<i>Sire</i> : 963/R1 Lunesdale
					<i>Sire of Dam</i> : 1185/R8 Keer
	269-270		1185/A3 to 1185/A4	ARR/ARQ	<i>Sire</i> : 1185/R8 Keer
					<i>Sire of Dam</i> : 963/R1 Lunesdale
	271		1185/A6	ARR/ARR	<i>Sire</i> : 1538/Z1 Midlock
					<i>Sire of Dam</i> : 1538/W25 Midlock Controversy
	272		1185/A7	ARR/ARQ	<i>Sire</i> : 1538/Z1 Midlock
					<i>Sire of Dam</i> : 1538/W25 Midlock Controversy
	273		1185/A8	ARR/AHQ	<i>Sire</i> : 1538/Z1 Midlock
					<i>Sire of Dam</i> : 1538/W25 Midlock Controversy
	274		1185/A11	ARR/ARR	<i>Sire</i> : 980/W26 Hewgill
					<i>Sire of Dam</i> : 963/R1 Lunesdale
	275		1185/A12	ARR/ARR	<i>Sire</i> : 930/W26 Hewgill
					<i>Sire of Dam</i> : 963/R1 Lunesdale
	276		1185/A13	ARR/ARQ	<i>Sire</i> : 930/W26 Hewgill
					<i>Sire of Dam</i> : 963/R1 Lunesdale
	277		1185/A14	ARR/ARR	<i>Sire</i> : 930/W26 Hewgill
					<i>Sire of Dam</i> : 963/R1 Lunesdale
	278		1185/A15	ARR/AHQ	<i>Sire</i> : 930/W26 Hewgill
					<i>Sire of Dam</i> : 1185/R8 Keer
	279		1185/A16	ARR/ARQ	<i>Sire</i> : 930/W26 Hewgill
					<i>Sire of Dam</i> : 963/R1 Lunesdale
	280		1185/A17	ARR/AHQ	<i>Sire</i> : 930/W26 Hewgill
					<i>Sire of Dam</i> : 1185/R8 Keer
	281		1185/A18	ARR/ARQ	<i>Sire</i> : 930/W26 Hewgill
					<i>Sire of Dam</i> : 963/R1 Lunesdale
	282		1185/A19	ARR/AHQ	<i>Sire</i> : 930/W26 Hewgill
					<i>Sire of Dam</i> : 963/R1 Lunesdale
	283		1185/A20	ARR/AHQ	<i>Sire</i> : 930/W26 Hewgill
					<i>Sire of Dam</i> : 1185/R8 Keer
	284		1185/A21	ARR/ARR	<i>Sire</i> : 930/W26 Hewgill
					<i>Sire of Dam</i> : 963/R1 Lunesdale
27	285	<b>J. H. Dewhurst, WINKHOLME.</b>	2124/A3		<i>Sire</i> : 2124/Y7 Winkholme
					<i>Sire of Dam</i> : 2124/N2 Winkholme
	286-287		2124/A4 to 2184/A5		<i>Sire</i> : 2124/Y7 Winkholme
					<i>Sire of Dam</i> : 1552/S2 Kentmere Hall
28	288	<b>David Alderson, LOWFIELD FARM.</b>	3743/A1		<i>Sire</i> : 980/X32 Hewgill
					<i>Sire of Dam</i> : 1334/M4 Wyse Hill
	289		3743/A2		<i>Sire</i> : 980/X32 Hewgill
					<i>Sire of Dam</i> : 1334/M12 Wyse Hill
	290		3743/A6		<i>Sire</i> : 980/X32 Hewgill
					<i>Sire of Dam</i> : 1334/M4 Wyse Hill
29-31	291	<b>R. A. Busby &amp; Son, HARLAND.</b>	3551/A1	ARQ/ARQ	<i>Sire</i> : 3551/W2 Harland
					<i>Sire of Dam</i> : 830/R2 Snab Green

<i>Pen No.</i>	<i>Lot No.</i>	<i>Exhibitor</i>	<i>Reg. No.</i>	<i>NSP Genotype</i>	<i>Sire</i>	<i>Dam</i>
	292		3551/A2	ARR/AHQ	3551/W2 Harland	930/R2 Snab Green
	293		3551/A4	ARQ/ARQ	3551/W2 Harland	830/E2 Snab Green
	294		3551/A22	ARQ/AHQ	3551/W2 Harland	992/V6 Barwick
	295		3551/A10	ARR/ARQ	3551/W2 Harland	830/R2 Snab Green
	296		3551/A3	ARR/ARQ	830/R2 Snab Green	3551/N1 Harland
	297		3551/A7	ARR/ARR	830/R2 Snab Green	3551/N1 Harland
	298		3551/A6	ARR/ARQ	830/R2 Snab Green	3551/N1 Harland
	299		3551/A12	ARQ/AHQ	3551/N1 Harland	992/V6 Barwick
	300		3551/A15	ARR/ARQ	3551/R8 Harland	830/R2 Snab Green
	301		3551/A17	ARR/ARQ	3551/R8 Harland	830/R2 Snab Green
	302		3551/A9	ARQ/AHQ	1538/Z3 Midlock	3551/R8 Harland
	303		3551/A5	ARR/ARR	1538/Z3 Midlock	3551/N1 Harland
32-34	304	<b>M/S W. A. Dinsdale &amp; Son, HARKERSIDE.</b>	2475/A1	ARR/ARR	2475/W2 Harkerside	2475/T21 Harkerside
	305		2475/A11	ARR/ARQ	2187/X1 St Ravenscar	2051/W2 Hayshaw
	306		2475/A15	ARR/ARQ	1385/V14 Bank House	2475/P2 Harkerside
	307		2475/A12	ARQ/ARQ	2187/X1 St Ravenscar	2911/P1 Melmeby
	308		2475/A16	ARQ/AHQ	1385/V14 Bank House	2475/P10 Harkerside
	309		2475/A22	ARR/ARQ	2475/P2 Harkerside	980/V18 Hewgill
	310		2475/A2	ARR/ARQ	2475/W2 Harkerside	2475/P2 Harkerside
	311		2475/A3	ARR/ARR	2475/W2 Harkerside	980/V18 Hewgill
	312		2475/A4	ARR/ARQ	2475/W2 Harkerside	2475/P2 Harkerside
	313		2475/A5	ARR/ARR	2475/W2 Harkerside	2475/P2 Harkerside
	314		2475/A6	ARR/ARQ	2475/W2 Harkerside	980/V18 Hewgill
	315		2475/A23	ARR/ARR	2475/P2 Harkerside	2475/R1 Harkerside
	316		2475/A14	ARR/ARR	2187/X1 St Ravenscar	2475/L5 Harkerside
	317		2475/A7	ARR/ARR	2475/W2 Harkerside	2475/L5 Harkerside
	318		2475/A19	ARR/AHQ	1385/V14 Bank House	2475/P2 Harkerside
	319		2475/A27	ARR/ARQ	2475/T21 Harkerside	980/V18 Hewgill
35	320	<b>F. Dinsdale &amp; Sons, MELMERBY.</b>	2911/A1	RESULTS	2911/Y13 Melmerby	2911/P10 Melmerby
	321-322		2911/A2 to 2911/A3	AT SALE	3320/N4 Tanhouse Farm	2911/S6 Melmerby
	323-324		2911/A4 to 2911/A5		2911/Y13 Melmerby	2911/P10 Melmerby
36-37	325	<b>E. Nelson &amp; Son, BULL &amp; CAVE.</b>	2944/A1	ARQ/ARQ	963/V35 Lunesdale	2944/P12 Bull & Cave
	326		2944/A2	ARR/ARQ	963/V35 Lunesdale	752/S16 Riddings

<i>Pen No.</i>	<i>Lot No.</i>	<i>Exhibitor</i>	<i>Reg. No.</i>	<i>NSP Genotype</i>	<i>Sire</i>	<i>Sire of Dam</i>
	327		2944/A3	ARR/ARQ	640/Z2 Kirkby Redgate	963/V35 Lunesdale
	328		2944/A4	ARR/ARQ	963/V35 Lunesdale	752/S16 Riddings
	329		2944/A5	ARR/AHQ	640/Z2 Kirkby Redgate	963/V35 Lunesdale
	330-334		2944/A6 to 2944/A10	ARR/ARR	640/Z2 Kirkby Redgate	963/V35 Lunesdale
38	335	<b>P. D. &amp; P. J. Ellis, NEW HUTTON.</b>	3385/A3	ARR/ARR	3385/Y3 New Hutton	1080/W6 Shafthill
	336		3385/A6	ARR/ARR	3385/Y3 New Hutton	1908/W1 Howgill Grange
39	337	<b>A. &amp; L. Sedgley, LONGSTROTH.</b>	3303/A1	ARR/ARR	2124/P12 Winkholme	3303/R1 Longstroth
40-41	338	<b>S. W. &amp; S. R. Dowson, WOMBLETON.</b>	3582/A1		2041/S14 Ilkley Moor	2224/R6 Breck House
	339		3582/A2		2041/S14 Ilkley Moor	3374/T1 Barley
	340		3582/A3		2041/S14 Ilkley Moor	2782/R8 Chelker
	341		3582/A4		2041/S14 Ilkley Moor	746/T11 Marriforth
	342		3582/A5		2041/S14 Ilkley Moor	746/T11 Marriforth
	343		3582/A6		2041/S14 Ilkley Moor	746/T11 Marriforth
	344		3582/A7		2041/S14 Ilkley Moor	678/T5 Oddacres
	345		3582/A8		2041/S14 Ilkley Moor	22/S6 Midscale
42	346	<b>J. E. Thorpe, BLACKBURN.</b>	3964/A1		9809/Z1 Hewgill	963/W16 Lunesdale
	347		3964/A5		3964/Y7 Blackburn	2024/T5 Butterlands
43-44	348-355	<b>D. &amp; H. M. Watson, MIDDLETON HALL.</b>	2263/A1 to 2263/A8		292/Y15 Hundith	3374/V5 Barley
45	356	<b>N. White, BARF HOUSE.</b>	1432/A1	ARR/ARR	292/Y1 Hundith	980/W3 Hewgill
	357		1432/A2	ARR/AHQ	1432/Y18 Barf House	1432/R17 Barf House
	358		1432/A3	ARR/ARR	292/Y1 Hundith	980/W3 Hewgill
	359		1432/A4	ARR/ARQ	1432/Y18 Barf House	1503/R3 Greenriggs
	360		1432/A5	ARR/AHQ	1432/Y18 Barf House	2944/T16 Bull & Cave
46	361	<b>M. E. &amp; L. Hall, BELAH.</b>	3813/A1		V3 Bull & Cave	T4 Belah
	362		3813/A2		S6 Hewgill	V2 Belah
47-51	363	<b>W. C. Porter, RIDDINGS.</b>	752/A1	ARR/ARQ	752/Z1 Riddings	1538/T26 Midlock
	364		752/A2	ARQ/AHQ	1185/Y1 Keer	752/N34 Riddings
	365		752/A3	ARR/ARQ	752/Y33 Riddings	2944/V8 Bull & Cave
	366		752/A4	ARR/ARQ	2944/V8 Bull & Cave	752/L36 Riddings
	367		752/A5	ARR/ARQ	963/X3 Lunesdale	752/L36 Riddings Red Tag
	368-369		752/A6 to 752/A7	ARR/AHQ	963/X3 Lunesdale	1538/T26 Midlock
	370		752/A8	ARR/AHQ	963/X3 Lunesdale	752/L36 Riddings Red Tag
	371		752/A9	ARQ/ARQ	2944/V8 Bull & Cave	963/T4 Lunesdale

<i>Pen No.</i>	<i>Lot No.</i>	<i>Exhibitor</i>	<i>Reg. No.</i>	<i>NSP Genotype</i>	<i>Sire</i>	<i>Dam</i>
	372		752/A10	ARR/AHQ	1185/W20 Keer	752/R32 Riddings Millennium
	373		752/A11	ARQ/AHQ	1185/W20 Keer	752/R32 Riddings Millennium
	374		752/A12	ARR/ARQ	1185/W20 Keer	752/R32 Riddings Millennium
	375		752/A13	ARQ/ARQ	1185/W20 Keer	752/R32 Riddings Millennium
	376		752/A14	ARR/ARQ	1185/W20 Keer	1224/L4 Allerby
	377		752/A15	ARR/ARQ	1185/W20 Keer	752/R32 Riddings Millennium
	378		752/A16	ARR/ARQ	2944/V8 Bull & Cave	1538/T26 Midlock
	379		752/A17	ARQ/AHQ	2944/V8 Bull & Cave	1538/T26 Midlock
	380		752/A18	ARR/ARQ	1185/W20 Keer	963/T4 Lunesdale
	381		752/A19	ARR/ARQ	1185/W20 Keer	752/R32 Riddings Millennium
	382		752/A20	ARR/AHQ	1185/W20 Keer	1224/L4 Allerby
	383-384		752/A21 to 752/A22	ARR/ARQ	1185/Y1 Keer	752/L36 Riddings Tag
52	385	<b>W. &amp; D. Lawson &amp; Son, GRAGARETH.</b>	2726/A1	ARR/ARR	2726/Y11 Gragareth	2726/S1 Gragareth
	386		2726/A2	ARR/ARQ	2726/Y11 Gragareth	963/V2 Lunesdale
	387		2726/A3	ARR/ARQ	2726/Y11 Gragareth	2726/S1 Gragareth
	388-389		2726/A4 to 2726/A5	ARR/ARQ	963/W29 Lunesdale	2976/R4 Roeburn
	390		2726/A6	ARR/ARR	963/W29 Lunesdale	2726/R9 Gragareth
53	391	<b>Messrs W. &amp; C. W. Dent, GREENRIGGS.</b>	1503/A1	ARR/ARR	1503/X19 Greenriggs	1503/T10 Greenriggs
	392		1503/A2	ARR/ARR	1503/X19 Greenriggs	3551/R1 Harland
	393		1503/A3	ARR/AHQ	1503/X19 Greenriggs	752/L36 Riddings
	394-395		1503/A6 to 1503/A7	ARR/ARR	963/W8 Lunesdale	830/L1 Snab Green
	396		1503/A13	ARR/ARR	1503/X20 Greenriggs	1503/T10 Greenriggs
54-55	397	<b>Lawson &amp; Sons, HUNDITH.</b>	292/A1	ARR/ARR	1538/Y1 Midlock	2924/P8 Over Houses
	398		292/A3	ARR/AHQ	1538/Y1 Midlock	3551/V1 Harland
	399		292/A5	ARR/ARR	1538/Y1 Midlock	1552/V3 Kentmere
	400		292/A7	ARR/ARR	1538/Y1 Midlock	1552/V3 Kentmere
	401		292/A11	ARR/ARQ	292/Y7 Hundith	2924/P8 Over Houses
	402		292/A13	ARR/AHQ	292/Y7 Hundith	2924/P8 Over Houses
	403		292/A15	ARR/ARQ	1552/V3 Kentmere	292/W7 Hundith
	404		292/A16	ARR/ARR	292/W7 Hundith	2924/P8 Over Houses
	405		292/A20	ARR/AHQ	1429/W1 Stubsgill	1552/V3 Kentmere
	406		292/A19	ARR/ARQ	292/Z1 Hundith	658/W3 Farey Shield
56	407	<b>Carl Stephenson, PIKESTONE.</b>	345/A1		758/V8 Farey Shield	2729/W2 Rayson Hall

<i>Pen No.</i>	<i>Lot No.</i>	<i>Exhibitor</i>	<i>Reg. No.</i>	<i>NSP Genotype</i>	<i>Sire</i>	<i>Sire of Dam</i>
	408-409		345/A2 to 345/A3		758/V8 Farney Shield	752/M2 Riddings
57	410	<b>J. H. Pedley, BARWICK.</b>	992/A1	ARR/AHQ	746/Z4 Marriforth	992/W7 Barwick
	411		992/A2	ARR/ARR	746/Z4 Marrifroth	3351/T5 Harland
58-60	412	<b>E. Fairburn &amp; Sons, MARRIFORTH.</b>	746/A1	ARR/ARQ	483/Z8 Thirlwall	963/W6 Lunesdale
	413		746/A2	ARQ/ARQ	483/Z8 Thirlwall	963/W6 Lunesdale
	414-415		746/A3 to 746/A4	ARR/ARQ	483/Z8 Thirlwall	963/W6 Lunesdale
	416		746/A5	ARR/ARR	483/Z8 Thirlwall	963/W6 Lunesdale
	417-418		746/A6 to 746/A7	ARR/ARQ	483/Z8 Thirlwall	963/R8 Lunesdale
	419-420		746/A8 to 746/A9	ARR/ARR	483/Z8 Thirlwall	963/R8 Lunesdale
	421		746/A10	ARR/AHQ	483/Z8 Thirlwall	963/R8 Lunesdale
	422		746/A11	ARR/ARQ	483/Z8 Thirlwall	963/W6 Lunesdale
	423		746/A12	ARQ/ARQ	483/Z8 Thirlwall	963/R8 Lunesdale
	424		746/A18	ARR/ARR	963/W6 Lunesdale	963/R8 Lunesdale
	425-426		746/A19 to 746/A20	ARR/ARQ	963/W6 Lunesdale	963/R8 Lunesdale
	427		746/A21	ARR/ARR	963/W6 Lunesdale	3551/V2 Harland
	428		746/A30	ARQ/ARQ	408/Z13 Nunsleugh	963/R8 Lunesdale
	429		746/A31	ARR/ARR	408/Z13 Nunsleugh	963/R8 Lunesdale
61	430	<b>Messrs P. &amp; I. Brown, OAK HOUSE.</b>	3777/A1		1538/Z2 Midlock	980/T29 Hewgill
	431-433		3777/A2 to 3777/A4		1538/Z2 Midlock	1185/W1 Keer
62	434-438	<b>J. M. &amp; P. K. Ion, LUNE VALLEY.</b>	1273/A1 to 1273/A5	RESULTS AT SALE	1273/Y7 Lunes Valley	3307/M2 Star Green
	439		1273/A9		963/X15 Lunesdale	3307/M2 Star Green
63	440	<b>James Caton, JUBILEE.</b>	3736/A2	RESULTS AT SALE	3480/S2 Ribblesdale	980/M4 Hewgill
	441		3736/A3	RESULTS AT SALE	3480/S2 Ribblesdale	1185/T12 Keer
64	442	<b>G. P. Taylor, SWATHBURN.</b>	648/A11	ARR/AHQ	2747/V10 Todhills	1185/T6 Keer
	443		648/A12	ARR/AHQ	963/V3 Lunesdale	1185/T6 Keer
	444		648/A14	ARQ/AHQ	963/V3 Lunesdale	1185/T6 Keer
	445		648/A15	ARR/AHQ	2747/V10 Todhills	1185/T6 Keer
	446		648/A16	ARR/ARQ	2747/V10 Todhills	1185/T6 Keer
65	447	<b>Peter Fell, CASTLE HILL.</b>	2781/A2	ARR/ARQ	963/V37 Lunesdale	2781/S5 Castle Hill
	448		2781/A3	ARQ/ARQ	963/V37 Lunesdale	752/T1 Riddings
	449		2781/A5	ARR/ARQ	2051/Y3 Hayshaw	752/T1 Riddings
	450-451		2781/A8 to 2781/A9	ARR/ARQ	2747/X5 Todhills	963/V13 Lunesdale
	452		2781/A10	ARQ/ARQ	2747/X5 Todhills	963/V13 Lunesdale

<i>Pen No.</i>	<i>Lot No.</i>	<i>Exhibitor</i>	<i>Reg. No.</i>	<i>NSP Genotype</i>	<i>Sire</i>	<i>Dam</i>
66-67	453	<b>K. A. Brown &amp; Sons, ASBY HALL.</b>	3463/A1	ARR/AHQ	936/W13 Lunesdale	936/S18 Lunesdale
	454		3463/A2	ARR/AHQ	936/T16 Lunesdale	1185/S3 Keer
	455-456		3463/A3 to 3463/A4	ARR/ARR	936/T6 Lunesdale	963/W13 Lunesdale
	457		3463/A5	ARR/ARR	936/T6 Lunesdale	1185/S3 Keer
	458		3463/A7	ARR/AHQ	936/W13 Lunesdale	963/T5 Lunesdale
	459		3463/A10	ARR/ARR	3463/Y1 Asby Hall	1185/S3 Keer
68-70	460		<b>G. T. Davies &amp; Son, TYGWYN.</b>	1458/A2	ARR/ARQ	1458/Y21 Tygwyn
	461-462	1458/A3 to 1458/A4		ARR/ARR	1538/W22 Midlock	830/L1 Snab Green
	463-464	1458/A5 to 1458/A6		ARR/ARR	1538/W22 Midlock	1458/W2 Tygwyn
	465	1458/A7		ARR/ARR	1538/W22 Midlock	2945/T14 Dalehead
	466	1458/A12		ARR/ARQ	2945/T14 Dalehead	963/M1 Lunesdale
	467	1458/A8		ARR/ARR	2945/T14 Dalehead	1458/R20 Tygwyn
	468	1458/A9		ARR/ARR	2945/T14 Dalehead	1458/R20 Tygwyn
	469	1458/A10		ARR/AHQ	1538/W22 Midlock	1458/W2 Tygwyn
	470	1458/A15		ARR/ARR	1458/Y21 Tygwyn	2945/T14 Dalehead
	471	1458/A14		ARR/ARQ	2945/T14 Dalehead	1458/X1 Tygwyn
	472	1458/A21		ARR/ARR	980/Z9 Hewgill	1458/X1 Tygwyn
71-72	473	<b>J. W. &amp; M. E. Taylor &amp; Sons, HIGH LANING.</b>		2106/A10	ARR/AHQ	752/V13 Riddings
	474		2106/A11	ARR/ARQ	752/V13 Riddings	752/R32 Riddings
	475		2106/A8	ARR/ARR	752/V13 Riddings	752/R32 Riddings
	476		2106/A9	ARR/ARQ	752/V13 Riddings	752/R32 Riddings
	477		2106/A7	ARQ/AHQ	752/V13 Riddings	752/R32 Riddings
	478		2106/A3	ARR/ARR	752/V13 Riddings	752/R32 Riddings
	479		2106/A15	ARR/ARR	752/V13 Riddings	752/R32 Riddings
	480		2106/A5	ARR/ARR	752/V13 Riddings	752/R32 Riddings
	481		2106/A6	ARR/ARQ	752/V13 Riddings	752/R32 Riddings
	482		2106/A13	ARR/ARQ	752/V13 Riddings	752/R32 Riddings
73-75	483	<b>Messrs Lord, HEWGILL.</b>	980/A1	RESULTS	963/K1 Lunesdale	980/M18 Hewgill
	484		980/A2		980/V45 Hewgill	980/M8 Hewgill
	485		980/A3		980/V45 Hewgill	963/R1 Lunesdale
	486-487		980/A4 to 980/A5		980/V45 Hewgill	980/M8 Hewgill
	488-490		980/A6 to 980/A8		1184/Y2 Keer	980/V45 Hewgill
	491-492		980/A9 to 980/A10		980/V45 Hewgill	980/M8 Hewgill

<i>Pen No.</i>	<i>Lot No.</i>	<i>Exhibitor</i>	<i>Reg. No.</i>	<i>NSP Genotype</i>
	493-494		980/A11 to 980/A12	<i>Sire:</i> 963/Y1 Lunesdale <i>Sire of Dam:</i> 980/V45 Hewgill
	495-496		980/A13 to 980/A14	<i>Sire:</i> 980/V45 Hewgill <i>Sire of Dam:</i> 980/M8 Hewgill
	497-498		980/A15 to 980/A16	<i>Sire:</i> 980/V45 Hewgill <i>Sire of Dam:</i> 980/T29 Hewgill
76-77	499	<b>R. Hargreaves, BARLEY.</b>	3374/A1	ARR/AHQ <i>Sire:</i> 1538/Y17 Midlock <i>Sire of Dam:</i> 963/S1 Lunesdale
	500		3374/A2	ARQ/AHQ <i>Sire:</i> 1538/Y17 Midlock <i>Sire of Dam:</i> 963/S1 Lunesdale
	501		3374/A3	ARR/AHQ <i>Sire:</i> 1538/Y4 Midlock <i>Sire of Dam:</i> 2379/R2 Ravenscar
	502-504		3374/A4 to 3374/A6	ARR/AHQ <i>Sire:</i> 1538/Y4 Midlock <i>Sire of Dam:</i> 963/S1 Lunesdale
	505		3374/A7	ARR/ARQ <i>Sire:</i> 1538/Y4 Midlock <i>Sire of Dam:</i> 963/S1 Lunesdale
	506		3374/A8	ARQ/AHQ <i>Sire:</i> 1538/Y4 Midlock <i>Sire of Dam:</i> 963/W1 Lunesdale
	507		3374/A9	ARQ/AHQ <i>Sire:</i> 1538/Y4 Midlock <i>Sire of Dam:</i> 3551/T6 Harland
	508		3374/A10	ARQ/AHQ <i>Sire:</i> 1538/Y4 Midlock <i>Sire of Dam:</i> 2379/R2 Ravenscar
	509		3374/A11	ARR/ARR <i>Sire:</i> 1538/Y4 Midlock <i>Sire of Dam:</i> 2379/R2 Ravenscar
	510		3374/A12	ARR/AHQ <i>Sire:</i> 1538/Y4 Midlock <i>Sire of Dam:</i> 3551/R1 Harland
	511-512		3374/A13 to 3374/A14	ARQ/AHQ <i>Sire:</i> 1538/Y17 Midlock <i>Sire of Dam:</i> 963/S1 Lunesdale
	513		3374/A15	ARQ/AHQ <i>Sire:</i> 1538/Y17 Midlock <i>Sire of Dam:</i> 963/W1 Lunesdale
	514		3374/A16	ARR/ARQ <i>Sire:</i> 3374/Y22 Barley <i>Sire of Dam:</i> 963/S1 Lunesdale
78	515	<b>Robert Raw, CAPARNWRAY.</b>	3474/A3	ARR/ARR <i>Sire:</i> 3984/Y2 Our <i>Sire of Dam:</i> 2924/S4 Over Houses
	516		3474/A6	ARR/ARR <i>Sire:</i> 3984/Y2 Our <i>Sire of Dam:</i> 2924/S4 Over Houses
79	517	<b>B. D. &amp; A. Horner, THWAITE HEAD.</b>	2173/A2	<i>Sire:</i> 980/X15 Hewgill <i>Sire of Dam:</i> 746/X13 Marriforth
	518		2173/A3	<i>Sire:</i> 980/X15 Hewgill <i>Sire of Dam:</i> 2475/V5 Harkerside
80-81	519	<b>Ellis Bros, ILKLEY MOOR.</b>	2041/A1	ARQ/AHQ <i>Sire:</i> 2041/X42 Ilkley Moor <i>Sire of Dam:</i> 2041/S18 Ilkley Moor
	520		2041/A3	ARQ/ARQ <i>Sire:</i> 746/Y5 Marriforth <i>Sire of Dam:</i> 1185/T12 Keer
	521		2041/A34	ARR/ARQ <i>Sire:</i> 1185/T12 Keer <i>Sire of Dam:</i> 963/S15 Lunesdale
	522		2041/A9	ARR/ARR <i>Sire:</i> 980/W5 Hewgill <i>Sire of Dam:</i> 963/P5 Lunesdale
	523		2041/A10	ARR/AHQ <i>Sire:</i> 980/W5 Hewgill <i>Sire of Dam:</i> 2041/M20 Ilkley Moor
	524		2041/A12	ARR/ARR <i>Sire:</i> 980/W5 Hewgill <i>Sire of Dam:</i> 963/P5 Lunesdale
	525		2041/A35	ARR/ARQ <i>Sire:</i> 1185/T12 Keer <i>Sire of Dam:</i> 963/P5 Lunesdale
	526		2041/A4	ARR/ARQ <i>Sire:</i> 746/Y5 Marriforth <i>Sire of Dam:</i> 1185/T12 Keer
	527		2041/A27	ARR/AHQ <i>Sire:</i> 1552/Y6 Kentmere Hall <i>Sire of Dam:</i> 963/V37 Lunesdale
	528		2041/A11	ARR/AHQ <i>Sire:</i> 980/W5 Hewgill <i>Sire of Dam:</i> 963/S15 Lunesdale
	529		2041/A36	ARR/ARR <i>Sire:</i> 1185/T12 Keer <i>Sire of Dam:</i> 678/T5 Oddacres
82	530	<b>J. W. Alderson, HOWGILL GRANGE.</b>	1980/A1	ARR/ARQ <i>Sire:</i> 1908/W5 Howgill Grange <i>Sire of Dam:</i> 3551/R1 Harland
	531		1980/A3	ARR/ARQ <i>Sire:</i> 1908/W5 Howgill Grange <i>Sire of Dam:</i> 3551/R1 Harland

<i>Pen No.</i>	<i>Lot No.</i>	<i>Exhibitor</i>	<i>Reg. No.</i>	<i>NSP Genotype</i>	<i>Sire</i>	<i>Sire of Dam</i>
	532		1908/A6	ARR/ARQ	1980/W5 Howgill Grange	3551/R1 Harland
	533		1908/A4	ARQ/AHQ	2944/X15 Bull & Cave	2297/R7 Long Green
	534-535		1908A8 to 1908/A9	ARQ/AHQ	2944/X15 Bull & Cave	2297/R7 Long Green
83	536	<b>A. C. Hutchinson, REDHILL.</b>	2005/A1		1487/W2 Duerley	752/G3 Riddings
	537-538		2005/A3 to 2005/A4		1487/W2 Duerley	752/G3 Riddings
	539-540		2005/A5 to 2005/A6		1185/Y1 Keer	3551/T7 Harland
	541		2005/A2		2782/X2 Chelker	752/P3 Ridding
	542-543		2005/A7 to 2005/A8		2782/X2 Chelker	3551/T7 Harland
84	544	<b>M. Barker Farms, ELLERTON.</b>	1760/A1	ARR/ARR	1432/X16 Barf House	2726/R2 Gragareth
	545		1760/A2	ARR/ARR	1432/X16 Barf House	1432/V27 Barf House
	546		1760/A3	ARR/ARR	1432/V27 Barf House	2726/R2 Gragareth
	547		1760/A4	ARR/ARR	1432/V16 Barf House	1432/V27 Barf House
85-86	548	<b>Mr. D. A. &amp; M. A. Brown &amp; Son, AGGLETHORPE.</b>	3096/A6		3096/W1/Agglethorpe	678/T5 Oddacres
	549		3096/A1		3096/W1/Agglethorpe	678/T5 Oddacres
	550		3096/A2		3096/W1/Agglethorpe	2945/R3 Dalehead
	551		3096/A4		3096/W1/Agglethorpe	3096/M2 Agglethorpe
	552		3096/A5		3096/W1/Agglethorpe	2945/R3 Dalehead
	553		3096/A12		3096/W1/Agglethorpe	2945/R3 Dalehead
	554		3096/A8		3096/W1/Agglethorpe	2297/P12 Long Green
	555		3096/A7		3096/W1/Agglethorpe	3096/M2 Agglethorpe
	556		3096/A16		3253/Z4 Otterburn Lodge	2945/R3 Dalehead
	557		3096/A17		3253/Z4 Otterburn Lodge	3096/M2 Agglethorpe
	558		3096/A19		3253/Z4 Otterburn Lodge	2945/R3 Dalehead
87-88	559	<b>K. A. Fawcett &amp; Sons, DALEHEAD.</b>	2945/A1	ARR/ARQ	2945/Y9 Dalehead	2945/W2 Dalehead
	560		2945/A3	ARR/ARR	2945/Y9 Dalehead	2945/W2 Dalehead
	561		2945/A8	ARR/ARR	2945/Y9 Dalehead	2945/W2 Dalehead
	562		2945/A9	AR/ARQ	2945/Y9 Dalehead	2945/W2 Dalehead
	563		2945/A7	ARR/ARR	2945/Y9 Dalehead	2945/W2 Dalehead
	564		2945/A6	ARR/ARR	2945/Y9 Dalehead	980/N22 Hewgill
	565		2945/A4	ARR/ARR	2945/W2 Dalehead	980/N22 Hewgill
	566		2945/A5	ARR/ARQ	2945/W2 Dalehead	408/X1 Nuncleugh
89-90	567	<b>John Stott &amp; Son, LAUND.</b>	399/A1	ARR/ARQ	752/W1 Riddings	408/X1 Nuncleugh
	568		399/A2	ARR/ARR	408/X1 Nuncleugh	1183/V3 Myfyrian

<i>Pen No.</i>	<i>Lot No.</i>	<i>Exhibitor</i>	<i>Reg. No.</i>	<i>NSP Genotype</i>	<i>Sire</i>	<i>Sire of Dam</i>
	569-570		399/A3 to 399/A4	ARR/ARQ	Sire: 980/X12 Hewgill	Sire of Dam: 752/W1 Riddings
	571		399/A5	ARR/ARQ	Sire: 980/X12 Hewgill	Sire of Dam: 1183/V3 Myfyrian
	572		399/A6	ARR/ARR	Sire: 980/X12 Hewgill	Sire of Dam: 752/W1 Riddings
	573		399/A7	ARR/ARQ	Sire: 980/X12 Hewgill	Sire of Dam: 752/W1 Riddings
	574		399/A8	ARR/ARR	Sire: 980/X12 Hewgill	Sire of Dam: 752/W1 Riddings
91-93	575	<b>Edward Helme, SALWICK.</b>	755/A1	ARR/ARR	Sire: 755/Y10 Salwick	Sire of Dam: 755/T6 Salwick
	576		755/A2	ARR/ARR	Sire: 755/Y10 Salwick	Sire of Dam: 2781/V10 Castle Hill
	577		755/A3	ARR/ARR	Sire: 755/Y10 Salwick	Sire of Dam: 830/P11 Snab Green
	578-580		755/A4 to 755/A6	ARR/ARR	Sire: 755/Y109 Salwick	Sire of Dam: 963/S8 Lunesdale
	581		755/A7	ARR/ARR	Sire: 755/Y10 Salwick	Sire of Dam: 830/P11 Snab Green
	582		755/A8	ARR/ARR	Sire: 755/Y10 Salwick	Sire of Dam: 2781/V10 Castle Hill
	583		755/A9	ARR/ARQ	Sire: 755/Y10 Salwick	Sire of Dam: 830/P11 Snab Green
	584		755/A16	ARR/ARR	Sire: 755/X4 Salwick	Sire of Dam: 963/S8 Lunesdale
	585		755/A21	ARR/ARQ	Sire: 2747/Y4 Todhills	Sire of Dam: 963/S8 Lunesdale
	586		755/A22	ARR/ARR	Sire: 2747/Y4 Todhills	Sire of Dam: 963/S8 Lunesdale
	587		755/A23	ARR/ARQ	Sire: 2747/Y4 Todhills	Sire of Dam: 963/S8 Lunesdale
	588-590		755/A24 to 755/A26	ARR/ARR	Sire: 2747/Y4 Todhills	Sire of Dam: 963/S8 Lunesdale
	591		755/A27	ARR/AHQ	Sire: 2747/Y4 Todhills	Sire of Dam: 963/S8 Lunesdale
	592		755/A29	ARR/ARR	Sire: 684/Y3 Swathburn	Sire of Dam: 963/S8 Lunesdale
94	593-594	<b>John Wight &amp; Sons, MIDLOCK.</b>	1538/A11 to 1538/A12		Sire: 752/X1 Riddings	Sire of Dam:
	595		1538/A1		Sire: 1538/W25 Midlock Controverserby	Sire of Dam:
	596-597		1538/A21 to 1538/A22		Sire: 1538/Z1 Midlock	Sire of Dam:
95	598	<b>J. Allison &amp; Sons, SEAL HOUSES.</b>	1819/A1	ARR/ARR	Sire: 678/X7 Oddacres	Sire of Dam: 1819/W11 Seal Houses
	599		1819/A2	RESULTS	Sire: 678/X7 Oddacres	Sire of Dam: 2911/T1 Melmerby
	600		1819/A8	ARR/ARQ	Sire: 292/Y8 Hundith	Sire of Dam: 1432/S1 Barf House
96	601-602	<b>A. R. Edmondson, HAWKSWELL.</b>	2496/A1 to 2496/A2		Sire: 640/Y2 Kirkby Redgate	Sire of Dam: 963/T1 Lunesdale
	603-604		2496/A3 to 2496/A4		Sire: 649/Y2 Kirkby Redgate	Sire of Dam: 980/V45 Hewgill
	605		2496/A5		Sire: 649/Y2 Kirkby Redgate	Sire of Dam: 963/T1 Lunesdale
	606		2496/A6		Sire: 640/Y2 Kirkby Redgate	Sire of Dam: 980/V45 Hewgill
97	607	<b>Mr. Peter Webster, MEREOK.</b>	3350/A4		Sire: 963/Y6 Lunesdale	Sire of Dam: 502/N105 Cowden
	608		3350/A5		Sire: 1432/Y9 Barf House	Sire of Dam: 502/N105 Cowden
	609		3350/A6		Sire: 963/P5 Lunesdale	Sire of Dam: 3350/W5 Mereok
	610		3350/A10		Sire: 3320/V40 Tanhouse Farm	Sire of Dam: 502/N105 Cowden

<i>Pen No.</i>	<i>Lot No.</i>	<i>Exhibitor</i>	<i>Reg. No.</i>	<i>NSP Genotype</i>	<i>Sire</i>	<i>Sire of Dam</i>
98	611	<b>Carole Wood, OUR.</b>	3984/A6	ARR/ARQ	752/Y37 Riddings	963/T48 Lunesdale
	612-613		3984/A7 to 3984/A8	ARR/ARR	752/Y37 Riddings	963/T48 Lunesdale
	614		3984/A11	ARR/ARR	752/Y37 Riddings	963/T1 Lunesdale
	615		3984/A12	ARR/ARQ	752/Y37 Riddings	963/P5 Lunesdale
	616		3984/A14	ARR/AHQ	752/Y37 Riddings	963/P5 Lunesdale
99	617	<b>C. T. &amp; J. E. Willoughby &amp; sons, PENHILL.</b>	2904/A1	ARR/ARR	980/M8 Hewgill	3374/V2 Barley
	618		2904/A2	ARR/ARR	3463/Z1 Asby Hall	1503/X1 Greenriggs
	619		2904/A3	ARR/ARQ	3374/V2 Barley	3374/V2 Barley
	620		2904/A4	ARR/AHQ	3374/V2 Barley	775/W6 Salwick
	621		2904/A5	ARR/ARQ	3374/V2 Barley	2944/W15 Bull & Cave
	622		2904/A6	ARQ/AHQ	3374/V2 Barley	3374/V2 Barley
100	623	<b>G. K. Hird and Sons, SMARBER.</b>	2762/A1	ARR/ARQ	302/P5 College	2762/W1 Smarber
	624-625		2762/A2 to 2762/A3	ARR/ARR	992/V5 Barwick	464/Y3 Castle Bolton
101	626-627	<b>W. A. &amp; A. Booth, SMEARSETT.</b>	2968/A1 to 2968/A2	ARR/ARQ	2762/R7 Smarber	963/V33 Lunesdale
	628		2968/A3	ARR/ARQ	963/T1 Lunesdale	963/V33 Lunesdale
	629		2968/A8	ARR/ARR	963/W2 Lunesdale	963/W2 Lunesdale
	630		2968/A10	ARR/ARR	3301/M1 Star Green	963/W2 Lunesdale
	631		<b>H. M. Jenkinson, WHINGILL.</b>	2036/A1	ARR/ARR	963/T1 Lunesdale
	632	2036/A2		ARR/AHQ	2881/S10 Skeughdale	1503/W23 Greenriggs
	633	2036/A3		ARR/ARQ	2881/M6 Skeughdale	1503/W23 Greenriggs
103	634	<b>Mrs. W. M. Hall, HUBBERHOLME.</b>	3671/A1	ARR/ARR	2881/S10 Skeughdale	1273/Z2 Lune Valley
	635		3671/A5	ARR/ARR	752/M11 Riddings	1273/Z2 Lune Valley
	636		3671/A3	ARR/ARR	1273/T4 Lune Valley	1273/Z2 Lune Valley
	637-638		3671/A7 to 3671/A8	ARR/ARR	1273/T4 Lune Valley	1273/Z2 Lune Valley
104	639	<b>R. A. Lund, WELLAN.</b>	3419/A29	ARR/ARR	1411/X3 Duhonw	1538/W24 Midlock
	640		3419/A30	ARR/AHQ	3419/X39 Wellan	1411/X3 Duhonw
	641		3419/A31	ARR/ARR	1538/W24 Midlock	464/T2 Castle Bolton
	642		3419/A32	ARR/ARQ	1411/X3 Duhonw	464/T2 Castle Bolton
105-106	643	<b>A. J. Mason, ODDACRES.</b>	678/A1	ARR/ARR	3551/R1 Harland	2968/Z7 Smearsett
	644		678/A2	ARR/ARQ	2968/Z7 Smearsett	483/T1 Thirlwall
	645		678/A15	ARR/ARR	1538/Z5 Midlock	2945/Y12 Dalehead
	646		678/A8	ARQ/AHQ	678/T7 Oddacres	2945/Y12 Dalehead
	647		678/A9	ARR/ARR	2945/Y12 Dalehead	678/W31 Oddacres

<i>Pen No.</i>	<i>Lot No.</i>	<i>Exhibitor</i>	<i>Reg. No.</i>	<i>NSP Genotype</i>	<i>Sire</i>	<i>Dam</i>
	648		678/A10	ARR/ARQ	2945/Y12 Dalehead	483/T1 Thirlwall
	649		678/A17	ARR/ARR	2041/X10 Ilkley Moor	678/W31 Oddacres
	650		678/A18	ARR/ARQ	2041/X10 Ilkley Moor	678/W14 Oddacres
	651		678/A3	ARR/ARQ	2968/Z7 Smearsett	3551/R1 Harland
107	652	<b>H. W. &amp; G. White, RIBBLESDALE.</b>	3480/A7	ARR/AHQ	3480/W2 Ribblesdale	502/M88 Cowden
	653		3480/A5	ARR/ARQ	3480/Y5 Ribblesdale	1185/X10 Keer
	654		3480/A4	ARR/ARR	3480/Y3 Ribblesdale	2726/W4 Gragareth
	655		3480/A8	ARR/ARR	3480/Y3 Ribblesdale	3480/W2 Ribblesdale
108	656	<b>J. C. Throup, CHELKER.</b>	2782/A1	ARR/ARQ	980/Y5 Hewgill	963/W26 Lunesdale
	657		2782/A2	ARR/ARQ	980/Y5 Hewgill	963/T20 Lunesdale
	658		2782/A10	ARR/ARR	963/W26 Lunesdale	3551/S2 Harland
	659		2782/A11	ARR/ARR	963/W26 Lunesdale	1185/M13 Keer

## FEMALES

110	660	<b>A. J. Mason, ODDACRES.</b>	678/A33		2968/Z7 Smearsett	483/T1 Thirlwall
	661		678/A41		678/W31 Oddacres	678/S4 Oddacres
	662		678/A35		1538/Z5 Midlock	746/X1 Marriforth
111	663	<b>J. H. Pedley, BARWICK.</b>	992/A10		746/Z4 Marriforth	992/W7 Barwick
	664		992/A11		746/Z4 Marriforth	3551/T5 Harland
112	665	<b>R. A. Busby &amp; Son, HARLAND.</b>	3551/A28		3551/W2 Harland	830/R2 Snab Green
	666		3551/A29		3551/N1 Harland	992/V6 Barwick
	667		3551/A30		1538/Z3 Midlock	3551/N1 Harland
	668		3551/A31		1538/Z3 Midlock	3551/W2 Harland
113	669	<b>J. C. Heseltine, CROSSFIELDS.</b>	1764/A1		963/X7 Lunesdale	1764/X4 Crossfields
	670		1764/A2		963/X7 Lunesdale	1764/X6 Crossfields
114	671	<b>K. A. Fawcett &amp; Sons, DALEHEAD.</b>	2945/Z23	ARR/ARQ	2945/W2 Dalehead	980/N22 Hewgill
	672		2945/Z16	ARR/ARQ	502/P57 Cowden	963/W15 Lunesdale
	673		2945/Z17	ARR/ARQ	963/W15 Lunesdale	2945/W2 Dalehead
	674-675		2945/A29 to 2945/A30		2945/Y9 Dalehead	2945/W2 Dalehead
115	676	<b>E. Nelson &amp; Son, BULL &amp; CAVE.</b>	2944/A16		640/Z2 Kirkby Redgate	752/S16 Riddings
	677		2944/A20		640/Z2 Kirkby Redgate	752/S16 Riddings
	678		2944/A17		963/V35 Lunesdale	752/S16 Riddings

<i>Pen No.</i>	<i>Lot No.</i>	<i>Exhibitor</i>	<i>Reg. No.</i>	<i>NSP Genotype</i>	<i>Sire</i>	<i>Sire of Dam</i>
	679		2944/A23		746/Z4 Marriforth	963/V35 Lunesdale
116	680*	<b>W. A. &amp; A. Booth, SMEARSETT.</b>	2968/Y25	ARR/AHQ	963/W2 Lunesdale	963/M19 Lunesdale
	681*		2968/Y30	ARR/ARR	963/V33 Lunesdale	963/T48 Lunesdale
	682*		2968/W15	ARR/AHQ	963/S15 Lunesdale	963/P36 Lunesdale
	683		2968/Z21		963/V33 Lunesdale	963/T1 Lunesdale
117	684*	<b>C. &amp; M. E. Hugill, MOSSY LANE.</b> (Bred by M. Bell, DUERLEY)	1487/X9		963/P2 Lunesdale	2891/S2 Mossy Lane
	685*	(Bred by Exhibitor)	2891/Y4		3200/P1 Aysgarth	2891/S4 Mossy Lane
	686*		2891/Y5	ARR/ARR	3253/S1 Otterburn Lodge	963/W26 Lunesdale
	687-688		2891/Z9 to 2891/Z10		980/Y5 Hewgill	963/T20 Lunesdale
118	689	<b>J. C. Throup, CHELKER.</b>	2782/A25		980/Y5 Hewgill	963/P5 Lunesdale
	690		2782/A26		980/W5 Hewgill	678/T5 Oddacres
119	691	<b>Ellis Bros., ILKLEY MOOR.</b>	2041/Z41		746/Y5 Marriforth	1185/T12 Keer
	692		2041/Z43		980/W5 Hewgill	3551/N1 Harland
	693		2041/A47		292/Y1 Hundith	980/W3 Hewgill
	694		2041/A45		1432/Y18 Barf House	2944/T16 Bull & Cave
	695		2041/A48			
120	696	<b>N. White, BARF HOUSE.</b>	1432/A18			
	697		1432/A19			

Pen Lot No. Exhibitor  
No.

Reg. No.

NSP  
Genotype

# **EDEN FARM SUPPLIES (BROUGH)**

GEOFF & CAROL TUNSTALL

**FOR ALL YOUR AGRICULTURAL NEEDS**

ANIMAL HEALTH PRODUCTS, DOSING, POUR ONS,  
INJECTIONS, DAIRY HYGIENE, GATES FEEDERS,  
TROUGHES, WATERPROOFS, WELLIES, BOOTS, SOCKS,  
BODYWARMERS, JACKETS, JEANS, TROUSERS, DOG  
FOOD, CAT FOOD, LAMB MILK, CALF MILK, FEED BUCKETS,  
MINERALS, SHEEP FEED, HEN FEED.

AND MUCH MUCH MORE

**PROSPECT HOUSE, WINTON, KIRKBY STEPHEN  
CUMBRIA. CA17 4HL  
017683 71458**



	1st	2nd	3rd	4th
CLASS 1				
CLASS 2				
CLASS 3				
CLASS 4				
CLASS 5				
CLASS 6				
CLASS 7				
CLASS 8				

MALE CHAMPION	
FEMALE CHAMPION	
CHAMPION	
RESERVE CHAMPION	

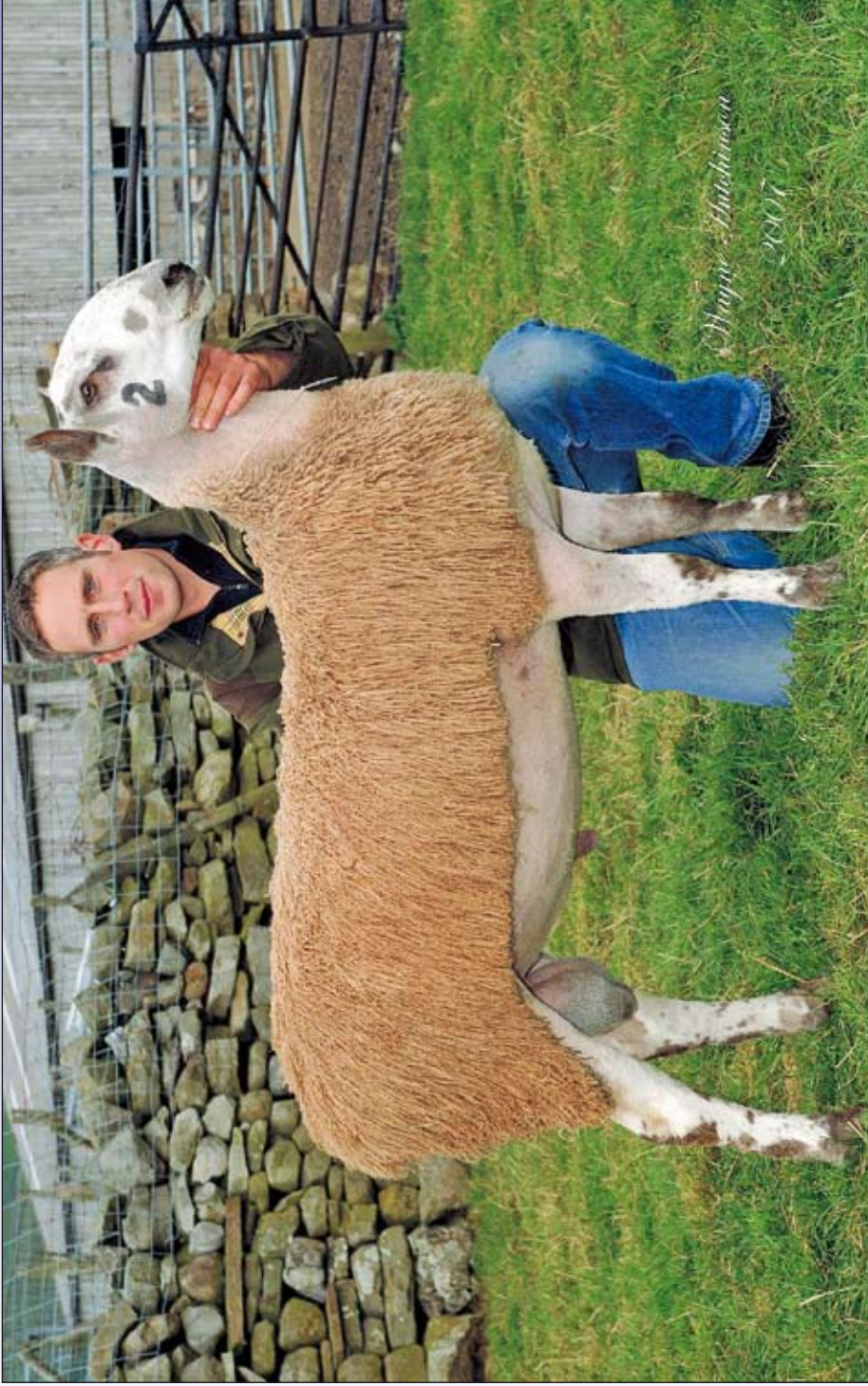

**640/2002 TOP PRICE HAWES SALE 2007**

Bred and exhibited by W M Hutchinson & Son, KIRKBY REDGATE  
Purchased by J Nelson & Son, BULL & CAVE for £9,000