



# BLUEFACED LEICESTER SHEEP BREEDERS' ASSOCIATION

# CARLISLE SALE

Friday 7th October 2011



**980/C023 CARLISLE CHAMPION 2010**

Bred & Exhibited by Messrs Lord, HEWGILL

Purchased for £2,800.00 by Messrs A G & K F Nicholson, SWINSIDE

Sire 980/Z014 HEWGILL

*The Future's Bright,  
the Future's Blue*

Bluefaced Leicesters  
**50<sup>th</sup> Anniversary**  
2012  
50 Years Young

Come and join in the celebrations on

**SATURDAY 11TH &  
SUNDAY 12TH AUGUST 2012**

A weekend of events, to include a champagne reception followed by a dinner and dance at The Shap Wells Hotel, Penrith, Cumbria

With  
Guest Speaker  
**Adam Henson**

Full details of this event  
will be in the 2011  
Autumn Review magazine.





# **BLUEFACED LEICESTER SHEEP BREEDERS' ASSOCIATION**



## **FORTY-SIXTH ANNUAL SHOW AND SALE**

**876 Registered Bluefaced Leicesters**

**173 Aged & Shearling Rams, 599 Ram Lambs and 104 Females**

**Friday 7th October 2011**

**in**

**Borderway Mart, Carlisle**

**by Harrison and Hetherington Ltd.**

**Judging 7.30 a.m.**

**Sale: Ring 3, 9.30 a.m. Shearling & Aged Rams followed by Females at approx. 12.30 p.m.  
Ring 2, 9.30 a.m. Ram Lambs**

**\*\*PLEASE NOTE NEW JUDGING TIMES & NEW START TIMES FOR BOTH RINGS\*\***

### **AWARDS**

**Aged Rams - 1st £10; 2nd £5; 3rd £2.**

**Shearling Ram - 1st £10; 2nd £5; 3rd £2. Ram Lamb - 1st £10, 2nd £5, 3rd £2.**

**Recorded Rams - 1st £10, 2nd £5, 3rd £2 (The winner of this class will also be eligible to go forward for the male champion)**

**Ewe - 1st £10, 2nd £5, 3rd £2. Gimmer Shearling - 1st £10, 2nd £5, 3rd £2.**

**Ewe Lambs - 1st £10, 2nd £5, 3rd £2.**

**Natural Stockcare Vouchers will be awarded to 1st, 2nd & 3rd in each class  
to the Value of £15, £10 and £5 respectively**

**HARRISON AND HETHERINGTON LTD. CHALLENGE CUP FOR THE SUPREME CHAMPION  
AND NATURAL STOCKCARE VOUCHERS TO THE VALUE OF £30**

**OVERALL RESERVE CHAMPION - NATURAL STOCKCARE VOUCHERS TO THE VALUE OF £15  
THE LES TWEDDLE CUP FOR THE BEST RAM BUSH-ON-LYNE CUP FOR THE BEST FEMALE SHEEP**

**Show kindly sponsored by Natural Stockcare Ltd and Ovbreed**



### **JUDGE:**

#### **Males:**

**Mr. S. Byrson, Kilfaddock, Closeburn, Dumfriesshire  
& Mr. A. Jones, Meddiant Isaf, Tal-y-Cafin, Conwy**

#### **Females:**

**Mr. David Henderson, Low Struthers, Allendale, Hexham**

### **CHIEF STEWARD:**

**John Townson**

### **STEWARDS:**

**J. German, R. Hayton, J. Mason, P. May, E. McCormick, E. Owen  
Reference Sires used in the Sire Reference Scheme are marked "RS".**

**All sheep will be sold in catalogue order and only Catalogued Sheep will be allowed in this Sale.**

**SECRETARY: Helen Carr-Smith, Riverside View, Warwick Road, Carlisle. CA1 2BS.**

**Tel: 01228 598022 Fax: 01228 598021**

Printed by Solway Offset the Printers, 11 Catherinefield Ind. Estate, Heathhall, Dumfries.

<b>EXHIBITOR</b>	<b>FLOCK No.</b>	<b>PREFIX</b>
D J ABBERLEY, CWMLLIW, TRALLONY, BRECON	2070	OLD HEMLEY
R D ARCHER & SON, CARRY HOUSE, WARK, HEXHAM, NORTHUMBERLAND	281	CARRY HOUSE
A E & S E ARMSTRONG, 5 EDEN PARK, KIRKOSWALD, PENRITH, CUMBRIA	4413	NEW HARTRIGG
T W ARMSTRONG & SONS, BROOMHILLS, LONGTOWN, CARLISLE	7	BROOMHILLS
MRS G BAINBRIDGE, BELMONT FARM, IVEGILL, CARLISLE	4153	BELMONT
A & K M BARNES, COWDEN, GREAT HARWOOD, LANCASHIRE	502	COWDEN
W BARROWMAN, MID KNOCKGLASS, STRANRAER, DUMFRIESHIRE	4294	MID KNOCKGLASS
ALISON BASTIAN, CAIRN HALL, AULDGIRTH, DUMFRIES	2565	ROWANDALE
JAMES BELL, WHELPHILL FARM, CRAWFORD, BIGGAR	3331	COTTAGE
R BELL, SCARROWMANWICK, CROGLIN, CARLISLE,	14	SCARROWMANWICK
A G & D BISSET, MIDDLE DUKESFIELD, STEEL, HEXHAM, NORTHUMBERLAND	584	MIDDLE DUKESFIELD
HAZEL BROWN, TOXSIDE, TEMPLE, GOREBRIDGE, MID LOTHIAN	3199	LEADBURNLEA
P BROWN, OAK HOUSE, RAVENSTONEDALE, KIRKBY STEPHEN, CUMBRIA,	3777	OAK HOUSE
D R BUCKLEY, SITTINGLOW FARM, DOVE HOLES, BUXTON, DERBYSHIRE	3854	SITTINGLOW
A F CAMPBELL, TAPPITLANE FARM, ELRIG, NEWTON STEWART, WIGTOWNSHIRE	3796	TAPPITLANE
J CARR & CO, CAMPHILL FARM, BARRASFORD, HEXHAM, NORTHUMBERLAND	620	HOMILTON
A CARRUTHERS & SON, PEEL A HILL, BEWCASTLE, CARLISLE	4190	PEEL A HILL
R A CARTER, PARCELTOWN, LONGTOWN, CUMBRIA	795	PARCELTOWN
R L CARTER, HINEDON COTTAGE, WOODLAND, BISHOP AUCKLAND, CO DURHAM	3464	LINDOWAN
A CATON, OTTERBURN LODGE, OTTERBURN, NR SKIPTON, NORTH YORKSHIRE	3253	OTTERBURN LODGE
A CLARK, DUNCANZIEMERE FARM, LUGAR, CUMNOCK, AYRSHIRE	975	NEWMILLS
JAMES COMMON & SON, CROSSDYKES FARM, LOCKERBIE, DUMFRIESHIRE	3765	CROSSDYKES
I C COPELAND, BAILEY MILL, NEWCASTLETON, ROX	2994	BAILEY MILL
P & G COX, POOLSIDE FARM, AUCHINDACHY, KEITH, BANFF,	4021	POOLSIDE
S J CROZIER, RAGGETSYKE, WATERBECK, LOCKERBIE, DUMFRIESHIRE	2399	WATERSYKE
D & J CRUIKSHANK, BROOMISLE, PALNACKIE, CASTLE DOUGLAS,	2800	NITHSDALE
D & J CRUIKSHANK, BROOMISLE, PALNACKIE, CASTLE DOUGLAS,	4180	CD FLOCK
D L & S CURRIE, PINCLANTY, PINMORE, GIRVAN, AYRSHIRE	2280	BRAEGARRIE
G T DAVIES & SON, SOUTH HILL FARM, WISTON, HAVERFORDWEST, PEMBROKESHIRE	1458	TY-GWYN
MESSRS P L & J DAWSON, KENTMERE HALL, KENTMERE, KENDAL, CUMBRIA	1552	KENTMERE HALL
M & C DRUMMOND, CASSINGTON FARM, MAYBOLE, AYRSHIRE	1257	CASSINGTON
R W EMMOTT, WYTHOP HALL FARM, WYTHOP, COCKERMOUTH, CUMBRIA	3788	WYTHOP HALL
MESSRS FELL, CHAPEL FARM, BASSENTHWAITE, KESWICK, CUMBRIA	576	CHAPEL
PETER FELL, CASTLE HILL FARM, PENNINGTON, ULVERSTON	2781	CASTLE HILL
IAN FENWICK, GALLOWSHILL FARM, CAMBO	4214	CAMBO
JEAN FRASER, SUNNYSIDE, PENTON, CARLISLE, CUMBRIA	2183	AITCHISON
W H & D A GASS, NUNSCLEUGH, BEWCASTLE, CARLISLE, CUMBRIA	408	NUNSCLEUGH
M GRAY, GAME KEEPERS COTTAGE, LOW ESLEY, MORPETH, NORTHUMBERLAND	4024	ESLEY
C & D HALL, LILYBURN, PENICUIK,	1574	FIRTH
D HANSON, 7 HEATH PARK DRIVE, LEIGHTON BUZZARD, BEDFORDSHIRE	3916	WESTOW
MRS E M HELME, ORMATHWAITE FARM, UNDERSKIDDAW, KESWICK, CUMBRIA	298	ORMATHWAITE
D W & D D HENDERSON, LOW STRUTHERS, ALLENDALE, HEXHAM, NORTHUMBERLAND	65	BURNDALE
B W HEWITSON, SHATTON LODGE FARM, COCKERMOUTH, CUMBRIA	1270	SHATTON LODGE
MESSRS HEWSON, BURGH HEAD, BURGH - BY - SANDS, CARLISLE	233	PARTON
C R & S E HILL, 'LITTLE CROSS' ARKLEBY, WIGTON, CUMBRIA	3865	ARKLEBY
M HOULTON, NEWLANDS, NORTH FRODINGHAM ROAD, BEFFORD, DRIFFIELD, YORKS	4241	FRODINGHAM
W M HUTCHINSON & SONS, REDGATE, ROOKBY, KIRKBY STEPHEN, CUMBRIA	640	KIRKBY REDGATE
S IVINSON, INGLEDENE, HUNSONBY, PENRITH, CUMBRIA	2298	ADDINGHAM
MR & MRS IM & HB JACKSON, THE SYCAMORES, BOOTHFERRY ROAD, HOWDEN, NR GOOLE, EAST YORKSHIRE	4361	ACER
MICHAEL JAMES, NEUADD-BLAENDUHONW, MAESMYNIS, BUILTH WELLS	1411	DUHONW
J T & J JAMES, MIDTODHILLS, ROADHEAD, CARLISLE, CUMBRIA	2747	TODHILLS
F JOHNSON, WEST SHIPLEY, HAMSTERLEY, BISHOP AUCKLAND, CO DURHAM	234	ASHES
FRASER D KENNEDY, CHAPELCROFT, LOCHMABNE, LOCKERBIE	4349	AE WATER
KNELLS PARTNERS, KNELLS FARM, THE KNELLS, HOUGHTON, CARLISLE	769	FELL END

MESSRS LAWSON & SONS, KIRKLAND GREEN, MEALSGATE, WIGTON,	292	HUNDITH
R M & C M LEACH, WHINTINGSTOWN, ROADHEAD, CARLISLE, CUMBRIA	4232	TROTTON
J M LEE, AGARS HILL., WHITFIELD, HEXHAM, NORTHUMBERLAND	2062	AGARS HILL
J LEE, MORLEY HILL, WHITFIELD, HEXHAM, NORTHUMBERLAND,	309	MORLEY
KILNSTOWN FARMS LTD, KILNSTOWN, BEWCASTLE, CARLISLE,	2951	KILNSTOWN
G LIGHTBURN, HIGH PLAINS, DRYBECK, APPLEBY, CUMBRIA	2950	HIGH PLAINS
MRS A M LITTLE, THE CLOSE, HETHERSGILL, CARLISLE, CUMBRIA	896	THE CLOSE
MISS & MR E L & D M LITTLE & HINCHCLIFFE, 25 CRINDLEDYKE EST, KINGSTOWN, CARLISLE	4356	LITTLE CLOSE
MESSRS LORD, LOW DOWGILL, NORTH STAINMORE, KIRKBY STEPHEN, CUMBRIA	980	HEWGILL
R H & E M LORD, THE BOG FARM, SLAGGYFORD, BRAMPTON,	3947	BOG FARM
R A LUND, BRYNYWELLAN, DOLAU, LLANDRINDOD WELLS, POWYS	3419	WELLAN
C MacGILLIVRAY, TROUTBECK COTTAGE, HEADS NOOK, BRAMPTON, CUMBRIA	1510	RED COTTAGE
ALLAN MacKELLAR, SEAVIEW, 16 KEIL CROFT, BENDERLOCH, OBAN	4330	SEAVIEW
MISS S MARTIN, HESLEYWELL, NINEBANKS, HEXHAM, NORTHUMBERLAND	3672	HESLEYWELL
A J MASON, ODDACRES FARM, EMSAY, SKIPTON	678	ODDACRES
S W MAWSON & SON, HIGH SIDE, BASSENTHWAITE, KESWICK, CUMBRIA	98	HIGHSIDE
R A MCCLYMONT & SON, KIRKSTEAD, YARROW, SELKIRK	2625	KIRKSTEAD
JACQUI McLEOD, NANT Y GLYD, DOLWEN, ABERGEL	3649	WANSTEAD
ROBERT J McTURK, GLENHOWL, KENDON, DALRY	2217	BARLAES
J MILLER, 4 RIVERBANK, MINNIGAFF, NEWTON STEWART, WIGTOWNSHIRE	899	ELRIG
A & J MINNIS, 46 TULLYNAGEE ROAD, COMBER, NEWTOWNARDS, CO DOWN	1463	MOSSVALE
J E MOSCROP, COLLIN BANK, BEWCASTLE, CARLISLE	2665	TOWER BRAE
MOSSER MAINS FARM, MOSSER MAINS, COCKERMOUTH, CUMBRIA	365	MOSSER MAINS
W A & M MOUNSEY, WALTON HIGH RIGG, WALTON, BRAMPTON, CUMBRIA	3078	WALTON RIGG
ROBT MULLIGAN, 21 BRAGUE ROAD, BANBRIDGE	1244	BRAGUE
R MURDOCK, 19 SPRING FIELDS, WIGTON, CUMBRIA	4439	WATCH HILL
MYCOCK & BRIGHT, BLAKE EDGE FARM, TOM THORN, BUXTON, DERBYSHIRE	4154	BLACK EDGE
R NEILL, BROADLEYS, DUNNING, PERTH	840	ROSSIEBANK
B NICHOLLS, LOWER EAST MIDDLETON FARM, PARRACOMBE, NORTH DEVON,	3246	HEDDON VALLEY
J NICHOLSON, OLD POLICE HOUSE, ROADHEAD, CARLISLE,	3230	BEWCASTLE
N OWEN, GARREG FARM, DOLFOR, NEWTOWN, POWYS	3520	GARREG FARM
S PARK & S MILLS, AUCHENS FARM, MENNOCK, SANQUHAR, DUMFRIESSHIRE	2690	S.P. DALPEDDAR
L W & M J PARKER, OLD HALL, NEWTON STEWART,	912	HALLMAINS
R PEART, MAYLAND HALL, HAMSTERLEY, BISHOP AUCKLAND, CO DURHAM	509	MAYLAND
J C & E PEDLEY & SON, YORE HOUSE, LUNDS, SEDBERGH, CUMBRIA	790	YORE HOUSE
W C PORTER & SON, RIDDINGS FARM, HEALAUGH, RICHMOND, NORTH YORKS	752	RIDDINGS
IAN POTTS, REDBURN, ROOKHOPE, BISHOP AUCKLAND, CO DURHAM	2417	REDBURN
MESSRS RAINE, OLD PARKS, KIRKOSWALD, PENRITH, CUMBRIA	111	OLD PARKS
MISS T REAICH, WRENS PARK, BRONINGTON, WHITCHURCH	4205	WRENS PARK
E A REES, NANT YR HENDY, LLANGURIG, POWYS, WALES,	4243	HENDY
J A RITSON, BAGGRA YEAT, ULDALE, WIGTON, CUMBRIA	3946	BAGGRA YEAT
G ROBERTS, MYFYRIAN ISAF, GAERWEN, ANGLESEY, WALES	4390	MYFYRIAN X
R E & R F SCOTT, ASHVALE, DRUMS OF PARK, CORNHILL, BANFF	4287	DRUM PARK
O SCOWN, 60 WEST END, WOLSINGHAM, CO DURHAM	470	BELGRAVE
J E G SHAND, STREET HOUSE, WESTWARD, WIGTON,	2814	STREET
R S & J T SHAW, 45 CORONATION ROAD, STANLEY, ILKESTON, DERBYSHIRE	4115	BROOKFIELDS
D SLONE, PIEL VIEW BUNGALOW, BIGGAR VILLAGE, WALNEY ISLAND,		
BARROW IN FURNESS, CUMBRIA	4212	COVE 'O' KEND
P SMITH, LONNING HOUSE, SLAGGYFORD, BRAMPTON, CUMBRIA	3933	THE DYKE
J W SMITH-JACKSON, HIGH TOWN, MELKRIDGE, HALTWHISTLE, NORTHUMBERLAND	1080	SHAFTHILL
J & D STENTON, EAST HILL FARM, WILTON ROAD, THORNTON DALE,		
PICKERING, NORTH YORKSHIRE	2187	ST RAVENSCAR
I STEWART, KIKPATRICK, PINMORE, GIRVAN, ARYSHIRE	1440	HALLOWCHAPEL
M SUDDES, TOWDY POTTS FARM, WOLSINGHAM, BISHOP AUCKLAND, CO DURHAM	4171	TOWDY POTTS
MESSRS SWALLOW, HIGH EDGES GREEN, CAWBURN, HALTWHISTLE, NORTHUMBERLAND	131	MELKRIDGE FARM
G P TAYLOR, SWATHBURN, GT ASBY, APPLEBY, CUMBRIA,	684	SWATHBURN

J THOMAS & SON, TANHOUSE FARM, DOLAU, LLANDRINDOD WELLS, POWYS	3320	TANHOUSE FARM
S & C THOMASON RAINBOW COTTAGE, BIGGAR VILLAGE, WALNEY ISLAND, CUMBRIA	3935	PIELVIEW
T TRAFFORD, PETERHOUSE FARM, BASSENTHWAITE, KESWICK, CUMBRIA	556	PETERHOUSE
J & M TURNER, KILDALLOIG FARM, CAMPBELLTOWN, ARGYLL	3059	KILDALLOIG
R TURNER, HOMELEIGH, PAYHEMBURY, HONITON, DEVON,	3037	BRINDIFIELD
W T UNDERWOOD, 10 MARY STREET, LONGTOWN, CARLISLE, CUMBRIA	759	LYNESIDE
W M & C WALLACE, GAPSHIELD, BRAMPTON, CUMBRIA,	2577	GAPSHIELD
MRS J S WATSON, HAWTHORN COTTAGE, MAIN STREET, RAVENGLASS, CUMBRIA	4114	MUNCASTER
R WATSON, HIGH BORGUE, BORGUE, KIRKCUDBRIGHT	3602	HIGH BORGUE
P WEBSTER, FARM COTTAGE, MATSON GROUND ESTATE, WINDERMERE	3350	MEROOAK
B & E WELSH & SON, ROUNDSHAW FARM, AUCHINLECK, CUMNOCK, AYRSHIRE	2823	ROUNDSHAW
MESSRS T P WIGHAM, HARGILL HOUSE, COANWOOD, HALTWHISTLE, NORTHUMBERLAND	1265	HARGILL HOUSE
JOHN WIGHT & SONS, MIDLOCK FARM, CRAWFORD, BIGGAR, LANARKSHIRE	1538	MIDLOCK
G P WILLIAMS & CO, BRYN DANSI, DOLWEN, ABERGELE, CONWY	2832	ELIAN
MRS J WILLIAMS, DAN YR EPPYNT, UPPER CHAPEL, BRECON, POWYS	1736	DAN-YR-EPPYNT
G WOOD, WAYSIDE, WITTON-LE-WEAR, BISHOP AUCKLAND, CO DURHAM	4264	HOWLEA

## CONDITIONS OF SALE

1. ALL SHEEP MUST BE PENNED BY 9.30a.m OTHERWISE THEY WILL NOT BE SOLD
2. The Sale will be conducted under the auspices of the Bluefaced Leicester Sheep Breeders Association.
3. The Exhibitor is the Breeder unless otherwise stated. Animals marked \* are Two-shear or over. Flock Prefix in Capitals.
4. All sheep classified by the Association as 'Elite' approved or 'Elite Plus' and their progeny, are marked 'E' 'A' or 'E' plus accordingly.
5. All sheep must be sold in the order in which they are catalogued with the exception of the Champion Sheep, which can come anywhere in the exhibitor's run of sheep.
6. An Upset price of £100 will stand on all Sheep.
7. Whilst every care is taken in compiling this catalogue the Association does not accept responsibility for any errors which may occur.
8. Black wool must be declared by the Vendor at the time of sale. If not declared and found by the purchaser before it leaves the market, the sheep can be returned on that day.
9. Purchasers must satisfy themselves as to the correctness of any animal for which they bid, which will be their responsibility at the fall of the hammer.
10. Red spots marked on sheep by the inspector indicate that:
  - (a) A ram of any age is marginally incorrect in the testicles and the fault will be intimated to the Auctioneer by the Exhibitor and announced at the time of Sale and the ram warranted a stock getter by the Exhibitor.
  - (b) An adult sheep is considered to be of good conformation but marginal in the mouth and the fault will be intimated to the Auctioneer by the Exhibitor and announced at time of Sale.
  - (c) Sheep which are rejected will have the Association Logo cut from the tag, head marked and must be removed immediately from the Auction Mart.
11. Any complaint for cudspilling must be lodged with the Auctioneers before the sheep is removed from the Sale premises. The return of a sheep for cudspilling shall be a matter to be resolved between the Vendor and the Purchaser.
12. All disputes are a matter to be resolved between the vendor and purchaser. The Association does not guarantee the stock getting capabilities of any sheep.

THE CERTIFICATION OF THE SHEEP IDENTIFICATION AND THE NSP BOLUS IS THE SOLE RESPONSIBILITY OF THE VENDOR. THE ASSOCIATION WILL PROVIDE A SCANNER FOR USE BY VENDORS OR PURCHASERS TO VERIFY BOLUS NUMBERS ON THE DAY OF THE SALE.

### **VENDORS CONDITIONS OF WARRANTY:**

- (i) If a ram is proved incapable of and ineffective at natural service, and is to be returned by the purchaser to the vendor, notice must be given as soon as possible by the purchaser to the vendor and the ram must be returned to the vendor no later than 5<sup>th</sup> December in reasonable condition.
  - (ii) No claim on the vendor to exceed the purchase price of the ram.
  - (iii) Any female should be guaranteed free of lamb at time of sale unless otherwise stated. Any animal to be returned should be returned by 5<sup>th</sup> January in reasonable condition.
  - (iv) No claim on the vendor to exceed the purchase price of the animal.
- Any member selling a ram from which semen has already been stored must advise the auctioneers and have it announced at time of Sale.

ALL SHEEP ARE THE PRODUCE OF REGISTERED FLOCKS AND CONSIGNED BY MEMBERS OF THE BLUEFACED LEICESTER SHEEP BREEDERS' ASSOCIATION.

*Reference Sires used in the Sire Reference Scheme are marked "RS"*

RAMS OF NSP GENOTYPE ARE MARKED WITH COLOURED DISCS  
TYPE 1 – RED, TYPE 2 – BLUE AND TYPE 3 - GREEN

# A Guide to the Performance Records for Bluefaced Leicester Sheep

Many factors influence the appearance of a ram - so the selection of superior stock 'by eye' alone can be misleading. Estimated Breeding Values (EBV's) and Breeding Indexes provide the only unbiased way of assessing breeding potential. These breeding values are produced by Signet using BLUP (Best Linear Unbiased Predictor) and are calculated from an animals' individual performance records as well as those of known relatives; taking into account known environmental influences (feeding, management, disease etc).

## Estimated Breeding Values

EBV A brief explanation...

<b>Estimated Breeding Values</b> for commercially important traits		
Trait name	Description	Look for...
Eight week weight	The breeding potential for lamb growth rates from birth to 8 weeks of age.	High values for faster growth
Mature size	Choosing animals with high figures for this trait will increase mature size.	High values for larger mature size (and visa versa)
Litter size	Selection on high EBVs will increase the prolificacy of female replacements.	High values for more prolific ewes (and visa versa)
Maternal ability	This is the maternal component of the 8-week measurement. The higher this figure the better a ram's ewe lambs will perform as mothers (i.e. milking ability).	High values for milkier ewes
Scan Weight	The breeding potential for lamb growth rates to 21 weeks (age at scanning). The selection of breeding stock with high scan weight EBVs will result in animals with heavier carcasses at a constant fat class or leaner carcasses at a constant age.	High values for faster lamb growth rates
Muscle Depth	Choosing animals with high muscle depth EBVs will increase lamb muscularity and hence the lean meat content of the carcase.	High values for more muscular lambs
Fat Depth	Negative values indicate animals with lower fat content which will produce leaner carcasses or which can be taken to higher weights without becoming over-fat.	Low values for leaner progeny (and visa versa)
<b>Breeding Indexes</b> highlight superior breeding stock for a specific breeding objective.		
Lamb Growth Index	A breeding index which is heavily influenced by the breeding values for lamb growth rate and muscling for Bluefaced Leicesters	

## Breed Benchmark

Breeding values should be assessed relative to the Breed Benchmark. This table shows the breakdown of EBVs across the recorded Bluefaced Leicester breed.

### Bluefaced Leicester Breed Benchmark 2011

	Bottom 5%	Bottom 10%	Bottom 25%	<b>Average</b>	Top 25%	Top 10%	Top 5%
Eight week weight EBV	-0.78	-0.54	-0.15	<b>0.21</b>	0.66	1.03	1.31
Mature size EBV	-1.91	-1.11	-0.07	<b>1.00</b>	1.97	2.82	3.4
Litter size EBV	-0.06	-0.04	-0.01	<b>0.03</b>	0.06	0.1	0.14
Maternal ability EBV	-0.46	-0.33	-0.13	<b>0.05</b>	0.28	0.46	0.65
Scan Weight EBV	-1.47	-0.92	-0.12	<b>0.79</b>	1.48	2.15	2.52
Muscle Depth EBV	-0.52	-0.29	0	<b>0.44</b>	0.83	1.24	1.48
Fat Depth EBV	0.6	0.52	0.36	<b>0.14</b>	-0.05	-0.23	-0.33
Lamb Growth Index	38	57	77	<b>100</b>	123	146	158

It is often desirable to select animals on the basis of more than one EBV. Breeding Indexes focus on specific breeding goals and combine the appropriate EBVs in to a single figure based on their relative economic value.

Genetic response	8 week weight EBV	Mature size EBV	Litter size EBV	Maternal ability EBV	Scan weight EBV	Muscle depth EBV	Fat depth EBV
Lamb Growth Index	0.52	2.32	0.02	0.43	2.26	0.50	0.00

†Gain in EBVs per generation when the selection intensity is equal to 1 standard deviation (approximately the best 38% of animals selected).

Further details will be available from the breeders at the time of Sale of recorded sheep as indicated in the catalogue.

# AGED RAMS & SHEARLINGS

Pen No	Lot No.	Exhibitor	Reg No.	Index No.	NSP Genotype
Alley E					
95a	1-2	<b>T P Wigham, HARGILL HOUSE</b>	1265/C3 – 1265/C4		<i>Sire:</i> 2577/A7 Gapshield <i>Sire of Dam:</i> 830/X1 Snab Green
	3		1265/C1		<i>Sire:</i> 830/X1 Snab Green <i>Sire of Dam:</i> 3452/T4 Highberries
	4		1265/C6		<i>Sire:</i> 1265/Z3 Hargill House <i>Sire of Dam:</i> 3816/T1 Baycliff
95b	5	<b>A &amp; J Minnis, MOSSVALE</b>	1463/C8		<i>Sire:</i> 4146/B1 Owencloghey Big Boy <i>Sire of Dam:</i> 2217/T2 Barlaes E+
	6		1463/C7		<i>Sire:</i> 4146/B1 Owencloghey Big Boy <i>Sire of Dam:</i> 2217/T2 Barlaes E+
	7		1463/C9		<i>Sire:</i> 4146/B1 Owencloghey Big Boy <i>Sire of Dam:</i> 1335/Z2 Carnew E+
93a	*8	<b>M G S Houlton, FRODINGHAM</b> (bred by W F Frank, PICKERING)	1484/B7		<i>Sire:</i> 1484/Y2 Pickering
93b	*9	<b>Knells Partners, FELL END</b>	769/A12		<i>Sire:</i> 769/P1 Fell End <i>Sire of Dam:</i> 2911/X2 Melmerby
	10		769/C8		<i>Sire:</i> 2747/A6 Todhills <i>Sire of Dam:</i> 2911/X2 Melmerby
	11		769/C6		<i>Sire:</i> 2747/A6 Todhills <i>Sire of Dam:</i> 2851/R12 Low Tippalt
92a	12	<b>J Carr &amp; Co, HOMILTON</b>	620/C4		<i>Sire:</i> 1538/B23 Midlock <i>Sire of Dam:</i> 830/T2 Snab Green
	13		620/C2		<i>Sire:</i> 1538/B23 Midlock <i>Sire of Dam:</i> 830/T3 Snab Green
	14		620/C1		<i>Sire:</i> 1538/B23 Midlock <i>Sire of Dam:</i> 830/T3 Snab Green
	15		620/C3		<i>Sire:</i> 1538/B23 Midlock <i>Sire of Dam:</i> 1432/X10 Barf House
	16	(bred by J C Pedley, YORE HOUSE)	790/C10		<i>Sire:</i> 2944/A3 Bull & Cave <i>Sire of Dam:</i> 1432/X3 Barf House
92b	17	<b>R M &amp; C M Leach, TROTTON</b>	789/C5		<i>Sire:</i> 2951/B17 Kilstown <i>Sire of Dam:</i> 408/Y12 Nunsleugh
94a	18	<b>J T &amp; J James, TODHILLS</b>	2747/C13		<i>Sire:</i> 2747/Z6 Todhills <i>Sire of Dam:</i> 2747/N21 Todhills
	19		2747/C18		<i>Sire:</i> 2747/Z6 Todhills <i>Sire of Dam:</i> 908/K8 Hewgill
	20		2747/C20		<i>Sire:</i> 2747/A16 Todhills <i>Sire of Dam:</i> 908/K8 Hewgill
94b	*21	<b>O Scown, BELGRAVE</b> (bred by J E G Shand, STREET)	2814/B2		<i>Sire:</i> 2298/Y1 Addingham E
96a	*22	<b>R Neill, ROSSIEBANK</b>	840/A1		<i>Sire:</i> 1939/Y1 Hazelwood <i>Sire of Dam:</i> 119/R3 Cocklaw
	*23		840/Z10		<i>Sire:</i> 840/X2 Rossiebank <i>Sire of Dam:</i> 896/R1 Fell View
96b	24	<b>P &amp; G Cox, POOLSIDE</b>	4021/C2		<i>Sire:</i> 309/A42 Morley <i>Sire of Dam:</i> 125/V30 West Bolton
	25		4021/C4		<i>Sire:</i> 309/A42 Morley <i>Sire of Dam:</i> 629/Y6 Carroch
	26-27		4021/C5 4021/C6		<i>Sire:</i> 309/A42 Morley <i>Sire of Dam:</i> 125/V30 West Bolton
	28		4021/C7		<i>Sire:</i> 309/A42 Morley <i>Sire of Dam:</i> 1574/X3 Firth
Alley D					
77	29-31	<b>A Carruthers &amp; Sons, PEEL A HILL</b>	4190/C6 – 4190/C8		<i>Sire:</i> 131/Z1 Melkridge Farm 'A' <i>Sire of Dam:</i> 131/W9 Melkridge 'A'
	32		4190/C9		<i>Sire:</i> 131/Z1 Melkridge Farm 'A' <i>Sire of Dam:</i> 2945/R2 Dale Head
	33		4190/C10		<i>Sire:</i> 131/Z1 Melkridge Farm 'A' <i>Sire of Dam:</i> 131/W9 Melkridge 'A'

<i>Pen No</i>	<i>Lot No.</i>	<i>Exhibitor</i>	<i>Reg No.</i>	<i>Index No.</i>	<i>NSP Genotype</i>
76	*34	<b>Messrs Fell, CHAPEL</b>	576/B5		<i>Sire:</i> 963/W25 Lunesdale <i>Sire of Dam:</i> 963/X12 Lunesdale
	35-36		576/C1 – 576/C2		<i>Sire:</i> 1538/A23 Midlock <i>Sire of Dam:</i> 963/W25 Lunesdale
	37		576/C5		<i>Sire:</i> 1538/A23 Midlock <i>Sire of Dam:</i> 963/W25 Lunesdale
	38-39		576/C3 – 576/C4		<i>Sire:</i> 1538/A23 Midlock <i>Sire of Dam:</i> 963/W25 Lunesdale
75a	40-41	<b>Mosser Mains Farm, MOSSER MAINS</b>	365/C2 – 365/C3		<i>Sire:</i> 584/B4 Middle Dukesfield <i>Sire of Dam:</i> 2814/Z3 Street
	42		365/C8		<i>Sire:</i> 584/B4 Middle Dukesfield <i>Sire of Dam:</i> 686/V1 Bellstyle
	43		365/C9		<i>Sire:</i> 365/Z1 Mosser Mains <i>Sire of Dam:</i> 2384/P1 Hafrena
	44		365/C7		<i>Sire:</i> 581/B4 Middle Dukesfield <i>Sire of Dam:</i> 2814/Z3 Street
75b	45-46	<b>A F Campbell, TAPPITLANE</b>	3796/C1 – 3796/C2		<i>Sire:</i> 3796/Y1 Tappitlane <i>Sire of Dam:</i> 1240/Y2 Mossyard
	47		3796/C4		<i>Sire:</i> 3796/B1 Tappitlane <i>Sire of Dam:</i> 1240/Y2 Mossyard
74a	48	<b>J Nicholson, BEWCASTLE</b>	3230/C2		<i>Sire:</i> 963/B6 Lunesdale <i>Sire of Dam:</i> 2555/Y3 Ashcleugh
	49		3230/C11		<i>Sire:</i> 281/B15 Carry House <i>Sire of Dam:</i> 2555/Y3 Ashcleugh
	50		3230/C6		<i>Sire:</i> 790/B7 Yore House <i>Sire of Dam:</i> 1574/W2 Firth
74b	51	<b>W M &amp; C Wallace, GAPSHIELD</b>	2577/C11		<i>Sire:</i> 1653/Z4 Quarry House <i>Sire of Dam:</i> 2577/R1 Gapshield
	52		2577/C8		<i>Sire:</i> 1574/A15 Firth <i>Sire of Dam:</i> 2577/R1 Gapshield
	53		2577/C5		<i>Sire:</i> 2577/W1 Gapshield <i>Sire of Dam:</i> 2781/S2 Castle Hill
	54		2577/C6		<i>Sire:</i> 2577/W1 Gapshield <i>Sire of Dam:</i> 980/R8 Hewgill
	55		2577/C9		<i>Sire:</i> 1574/A15 Firth <i>Sire of Dam:</i> 2577/R1 Gapshield
73a	56	<b>J A Ritson, BAGGRA YEAT</b>	3946/C2		<i>Sire:</i> 92/B1 Cannerheugh <i>Sire of Dam:</i> 2781/T5 Castle Hill
	57		3946/C4		<i>Sire:</i> 92/B1 Cannerheugh <i>Sire of Dam:</i> 1080/W4 Shafthill
73b	58	<b>G P Taylor, SWATHBURN</b>	684/C10		<i>Sire:</i> 3551/A1 Harland <i>Sire of Dam:</i> 1185/T6 Keer
	59		684/C13		<i>Sire:</i> 3307/M1 Star Green <i>Sire of Dam:</i> 1185/T6 Keer
	60		684/C15		<i>Sire:</i> 3307/M1 Star Green <i>Sire of Dam:</i> 1185/T6 Keer
72a	61	<b>M Suddes, TOWDY POTTS</b>	2399/C4		<i>Sire:</i> 2399/Z2 Watersyke <i>Sire of Dam:</i> 2399/Y8 Watersyke E+
72b	62	<b>J E Moscrop, TOWER BRAE</b>	2665/C4		<i>Sire:</i> 468/A13 Walton <i>Sire of Dam:</i> 281/X2 Carry House
71	63	<b>D &amp; J Cruikshank, CD FLOCK</b>	4180/C1		<i>Sire:</i> 3419/B19 Wellan <i>Sire of Dam:</i> 2800/N25 Nithsdale
	64		4180/C4		<i>Sire:</i> 3419/B19 Wellan <i>Sire of Dam:</i> 2800/N25 Nithsdale
	65		4180/C9		<i>Sire:</i> 2690/B6 S P Dalpeddar <i>Sire of Dam:</i> 2187/Z12 St Ravenscar
	66		4180/C2		<i>Sire:</i> 3419/B19 Wellan <i>Sire of Dam:</i> 2800/N25 Nithsdale
	67		4180/C7		<i>Sire:</i> 2690/B6 S P Dalpeddar <i>Sire of Dam:</i> 1521/V9 Teviot
	68		4180/C3		<i>Sire:</i> 3419/B19 Wellan <i>Sire of Dam:</i> 2187/Z12 St Ravenscar

<i>Pen No</i>	<i>Lot No.</i>	<i>Exhibitor</i>	<i>Reg No.</i>	<i>Index No.</i>	<i>NSP Genotype</i>
	69		4180/C6		<i>Sire:</i> 3419/B19 Wellan <i>Sire of Dam:</i> 1257/W2 Cassington
	70		4180/C5		<i>Sire:</i> 3419/B19 Wellan <i>Sire of Dam:</i> 2800/N25 Nithsdale
70a	71	<b>Mrs A M Little, THE CLOSE</b>	893/C1		<i>Sire:</i> 1521/A4 Teviot E+ <i>Sire of Dam:</i> 3865/W3 Arkleby
	72-73		893/C2 – 893/C3		<i>Sire:</i> 110/B3 Woodcroft <i>Sire of Dam:</i> 3570/Z6 Long Mynd
	74		893/C4		<i>Sire:</i> 110/B3 Woodcroft <i>Sire of Dam:</i> 1420/Y16 Lochhill
	75		893/C5		<i>Sire:</i> 110/B3 Woodcroft <i>Sire of Dam:</i> 2558/V1 Brieryside
	76		893/C6		<i>Sire:</i> 1521/A4 Teviot 'E+' <i>Sire of Dam:</i> 3570/Z6 Long Mynd
	77		896/C7		<i>Sire:</i> 1521/A4 Teviot 'E+' <i>Sire of Dam:</i> 893/V11 The Close
70b	78	<b>Messrs Little &amp; Hinchcliffe, LITTLE CLOSE</b>	4356/C1		<i>Sire:</i> 1521/A4 Teviot E+ <i>Sire of Dam:</i> 2558/V1 Brieryside
49a	79	<b>B W Hewitson, SHATTON LODGE</b>	1270/C1		<i>Sire:</i> 1270/Z1 Shatton Lodge <i>Sire of Dam:</i> 752/X21 Riddings
	80		1270/C3		<i>Sire:</i> 3933/A1 The Dyke <i>Sire of Dam:</i> 1270/N8 Shatton Lodge
	81		1270/C5		<i>Sire:</i> 1270/Y8 Shatton Lodge <i>Sire of Dam:</i> 2124/V11 Winkholme
	82		1270/C6		<i>Sire:</i> 1270/Y8 Shatton Lodge <i>Sire of Dam:</i> 1270/N8 Shatton Lodge
	83	(bred by P Fell, CASTLE HILL)	2781/C1		<i>Sire:</i> 2968/A1 Smearsett <i>Sire of Dam:</i> 2747/X5 Todhills
49b	84	<b>R Peart, MAYLAND</b>	509/C1		<i>Sire:</i> 3935/B2 Piel View <i>Sire of Dam:</i> 1510/X7 Red Cottage
48a	*85	<b>RA Lund, WELLAN</b> (bred by R D Archer & Son, CARRY HOUSE)	281/B13		<i>Sire:</i> 2224/Z1 Breck House <i>Sire of Dam:</i> 752/S12 Riddings
48b	*86	<b>Mrs E M Helme, ORMATHWAITE</b> (bred by S A & C L Thomason, PIEL VIEW)	3935/Z1	ARR/ARR	<i>Sire:</i> 2217/T3 Barlaes <i>Sire of Dam:</i> 708/T12 Bowder
50a	87	<b>D &amp; J Cruikshank, NITHSDALE</b> (bred by H Brown, LEADBURNLEA)	3199/C4		<i>Sire:</i> 2652/Z2 Kirkstead
	88		3199/C5		<i>Sire:</i> 2652/Z2 Kirkstead
	89	(bred by exhibitor)	2800/C2		<i>Sire:</i> 891/B1 Lower Down <i>Sire of Dam:</i> 1257/W2 Cassington
	90		2800/C4		<i>Sire:</i> 891/B1 Lower Down <i>Sire of Dam:</i> 2800/N25 Nithsdale
50b	91-92	<b>D Slone, COVE 'O' KEND</b>	4212/C1 – 4212/C2		<i>Sire:</i> 584/B7 Middle Dukesfield <i>Sire of Dam:</i> 2217/T3 Barlaes
51a	93	<b>Mrs G Bainbridge, BELMONT</b>	4153/C1		<i>Sire:</i> 4146/B1 Owencloughy <i>Sire of Dam:</i> 2217/T2 Barlaes
	94-95		4153/C2 – 4153/C3		<i>Sire:</i> 4153/Z3 Belmont <i>Sire of Dam:</i> 1939/H3 Hazelwood
	96		4153/C4		<i>Sire:</i> 4153/Z3 Belmont <i>Sire of Dam:</i> 4153/Y1 Belmont
	97		4153/C5		<i>Sire:</i> 4153/Z3 Belmont <i>Sire of Dam:</i> 119/R4 Cocklaw Class Act
	98	(bred by G J Wood, HOWLEA)	4264/C1		<i>Sire:</i> 3363/X3 Craig Yr Orsedd
51b	*99	<b>T Trafford, PETERHOUSE</b> (bred by B Moore, ASHCLEUGH)	2555/B2		<i>Sire:</i> 2555/S1 Ashcleugh
52	100-101	<b>W H &amp; D A Gass, NUNSCLEUGH</b>	408/C5 – 408/C6		<i>Sire:</i> 3320/B4 Tanhouse Farm <i>Sire of Dam:</i> 2944/V3 Bull & Cave
	102		408/C34		<i>Sire:</i> 1538/Z35 Midlock <i>Sire of Dam:</i> 2834/S2 Hafrena
	103		408/C36		<i>Sire:</i> 640/A13 Kirkby Redgate <i>Sire of Dam:</i> 2944/V3 Bull & Cave

<i>Pen No</i>	<i>Lot No.</i>	<i>Exhibitor</i>	<i>Reg No.</i>	<i>Index No.NSP</i>	<i>Genotype</i>
	104		408/C32		<i>Sire:</i> 408/B24 Nunsleugh <i>Sire of Dam:</i> 752/K6 Riddings
	105		408/C27		<i>Sire:</i> 3463/A4 Asby Hall <i>Sire of Dam:</i> 1574/W2 Firth
	106		408/C14		<i>Sire:</i> 1538/Z35 Midlock <i>Sire of Dam:</i> 2944/V3 Bull & Cave
	107		408/C33		<i>Sire:</i> 408/B24 Nunsleugh <i>Sire of Dam:</i> 908/S6 Hewgill
	108		408/C18		<i>Sire:</i> 408/A8 Nunsleugh <i>Sire of Dam:</i> 908/S6 Hewgill
	109		408/C21		<i>Sire:</i> 408/W12 Nunsleugh <i>Sire of Dam:</i> 2944/V3 Bull & Cave
54	110	<b>T Reaich, WRENS PARK</b>	4205/C1		<i>Sire:</i> 3363/Y18 Craig Yr Orsedd <i>Sire of Dam:</i> 2895/X13 Deunant
	111		4205/C2		<i>Sire:</i> 3363/Y18 Craig Yr Orsedd <i>Sire of Dam:</i> 2895/W13 Deunant
	112		4205/C4		<i>Sire:</i> 3363/Y18 Craig Yr Orsedd <i>Sire of Dam:</i> 4205/Z16 Wrens Park
	113		4205/C9		<i>Sire:</i> 233/B Parton <i>Sire of Dam:</i> 4205/Z15 Wrens Park
43	114	<b>Kilnstown Farms Ltd, KILNSTOWN</b>	2951/C5		<i>Sire:</i> 1185/X5 Keer <i>Sire of Dam:</i> 2781/T6 Castle Hill
	115		2951/C6		<i>Sire:</i> 1185/X5 Keer <i>Sire of Dam:</i> 2951/X10 Kilnstown
	116		2951/C20		<i>Sire:</i> 2951/W2 Kilnstown <i>Sire of Dam:</i> 2951/T1 Kilnstown
	117		2951/C15		<i>Sire:</i> 2951/Z1 Kilnstown <i>Sire of Dam:</i> 1185/X5 Keer
	118		2951/C30		<i>Sire:</i> 2951/X10 Kilnstown <i>Sire of Dam:</i> 1185/R6 Keer
	119	(bred by A J Mason, ODDACRES)	678/C3		<i>Sire:</i> 2968/Z7 Smearsett <i>Sire of Dam:</i> 678/W31 Oddacres
	120	(bred by exhibitor)	2951/C12		<i>Sire:</i> 2951/Z1 Kilnstown <i>Sire of Dam:</i> 1185/X5 Keer
	121	(bred by J H Dewhurst, WINKHOLME)	2124/C7		<i>Sire:</i> 2124/Z8 Winkholme <i>Sire of Dam:</i> 2124/Y7 Winkholme
	122	(bred by exhibitor)	2951/C31		<i>Sire:</i> 2951/X10 Kilnstown <i>Sire of Dam:</i> 3412/P4 Goldies
55	*123	<b>James Common &amp; Son, CROSSDYKES</b>			<i>Sire:</i> 859/X1 Drumhumphry
		(bred by D Brown & Co, TUNDERGARTH)	3842/Z1 E+		
31	124	<b>J P Lee, MORLEY</b>	309/C16		<i>Sire:</i> 309/Y21 Morley <i>Sire of Dam:</i> 3425/Z1 Highberries
	125		309/C17		<i>Sire:</i> 309/Z5 Morley <i>Sire of Dam:</i> 309/N17 Morley
	126		309/C11		<i>Sire:</i> 3425/Z1 Highberries <i>Sire of Dam:</i> 309/V13 Morley
	127		309/C6		<i>Sire:</i> 309/A26 Morley <i>Sire of Dam:</i> 408/X10 Nunsleugh
	128		309/C44		<i>Sire:</i> 408/X10 Nunsleugh <i>Sire of Dam:</i> 309/R3 Morley
	129		309/C25		<i>Sire:</i> 309/V21 Morley <i>Sire of Dam:</i> 309/W7 Morley
	130		309/C9		<i>Sire:</i> 408/X10 Nunsleugh <i>Sire of Dam:</i> 309/S1 Morley
	131		309/C10		<i>Sire:</i> 3425/Z1 Highberries <i>Sire of Dam:</i> 309/V1 Morley
	132		309/C2		<i>Sire:</i> 408/X10 Nunsleugh <i>Sire of Dam:</i> 309/V21 Morley
	133		309/C43		<i>Sire:</i> 408/X10 Nunsleugh <i>Sire of Dam:</i> 309/R3 Morley
	134		309/C14		<i>Sire:</i> 309/Y21 Morley <i>Sire of Dam:</i> 992/V4 Barwick

<i>Pen No</i>	<i>Lot No.</i>	<i>Exhibitor</i>	<i>Reg No.</i>	<i>Index No.</i>	<i>NSP Genotype</i>
	135		309/C18		<i>Sire:</i> 309/Z5 Morley <i>Sire of Dam:</i> 309/N17 Morley
	136		309/C21		<i>Sire:</i> 309/X1 Morley <i>Sire of Dam:</i> 309/R3 Morley
	137		309/C8		<i>Sire:</i> 408/X10 Nunsleugh <i>Sire of Dam:</i> 309/Y21 Morley
33	*138	<b>Messrs Raine, OLD PARKS</b>	111/Z1	ARR/ARR	<i>Sire:</i> 3363/Y1 Craig Yr Orsedd <i>Sire of Dam:</i> 60/R1 Wallholme
	139		111/C1		<i>Sire:</i> 50/Y2 Lowes Fell <i>Sire of Dam:</i> 3551/R1 Harland
	140		111/C2		<i>Sire:</i> 584/B5 Middle Dukesfield <i>Sire of Dam:</i> 3363/Y1 Craig Yr Orsedd
32	141	<b>Allan Mackellar, SEAVIEW</b>	4330/C1		<i>Sire:</i> 3507/X4 Cornriggs <i>Sire of Dam:</i> 3989/X41 Clennell
30a	142-143	<b>D L &amp; S Currie, BRAEGARRIE</b>	2280/C17 – 2280/C18		<i>Sire:</i> 1521/Z37 Teviot <i>Sire of Dam:</i> 1085/W21 Tayburn
	144		2280/C19		<i>Sire:</i> 1521/Z37 Teviot <i>Sire of Dam:</i> 1574/W14 Firth
30b	145	<b>Miss S Martin, HESLEY WELL</b> (Bred by M Allan, GREENHOW)	4366/C12		<i>Sire:</i> 980/Y31 Hewgill <i>Sire of Dam:</i> 980/Hewgill
	*146	(bred by C W Main, WEST VIEW)	638/B3		<i>Sire:</i> 638/Y1 West View
	147	(bred by exhibitor)	3672/C3		<i>Sire:</i> 153/A6 Thornhope <i>Sire of Dam:</i> 3672/W9 Hesley Well
29a	148	<b>S Ivinson, ADDINGHAM</b>	2298/C12		<i>Sire:</i> 111/W1 Old Parks <i>Sire of Dam:</i> 2298/Z1 Addingham
	149		2298/C13		<i>Sire:</i> 111/W1 Old Parks <i>Sire of Dam:</i> 65/A5 Burndale
	150		2298/C8		<i>Sire:</i> 584/B5 Middle Dukesfield <i>Sire of Dam:</i> 50/Y5 Lowes Fell
	151		2298/C10		<i>Sire:</i> 50/Y5 Lowes Fell <i>Sire of Dam:</i> 2298/Z1 Addingham
	152	(bred by Messrs Hewson, PARTON)	223/C30		<i>Sire:</i> 2399/A11 Watersyke
	153	(bred by exhibitor)	2298/C11		<i>Sire:</i> 50/Y5 Lowes Fell <i>Sire of Dam:</i> 3989/X41 Clennell
	154		2298/C9		<i>Sire:</i> 50/Y5 Lowes Fell <i>Sire of Dam:</i> 2298/Z1 Addingham
29b	155	<b>T W Armstrong &amp; Sons, BROOMHILLS</b>	7/C1		<i>Sire:</i> 2814/A1 Street <i>Sire of Dam:</i> 1521/Z1 Teviot
28a	*156	<b>Mrs J S Watson, MUNCASTER</b> (bred by G Smith & Sons, WEST BOLTON)	125/B33 'A'		<i>Sire:</i> 3989/Z20 Clennell
	*157	(bred by B Nicholls, HEDDON VALLEY)	3246/B8		<i>Sire:</i> 3246/A1 Heddon Valley
	158	(bred by exhibitor)	4114/C5		<i>Sire:</i> 4114/B1 Muncaster <i>Sire of Dam:</i> 3570/Y7 Long Mynd
	159		4114/C10		<i>Sire:</i> 4114/B1 Muncaster <i>Sire of Dam:</i> 3756/W3 Ward
	160		4114/C11		<i>Sire:</i> 119/Z13 Cocklaw <i>Sire of Dam:</i> 584/W6 Middle Dukesfield
	161		4114/C19 'A'		<i>Sire:</i> 119/Z13 Cocklaw <i>Sire of Dam:</i> 2217/T5 Barlaes 'E+'
28b	*162	<b>RA McClymont &amp; Son, KIRKSTEAD</b>	2625/A1		<i>Sire:</i> 3246/X4 Heddon Valley
27a	163	<b>W T Underwood, LYNESIDE</b>	759/C3		<i>Sire:</i> 2814/A1 Street <i>Sire of Dam:</i> 2233/V1 Drinkstone
27b	*164	<b>J M Lee, AGARS HILL</b> (bred by N C Marston, HIGHBERRIES)	3425/B18		<i>Sire:</i> 292/Z5 Hundith <i>Sire of Dam:</i> 3425/T4 Highberries
	165		2062/C3		<i>Sire:</i> 2577/W1 Gapshield <i>Sire of Dam:</i> 1185/V3 Keer
	166		2062/C5		<i>Sire:</i> 2224/Z1 Breck House <i>Sire of Dam:</i> 1185/V3 Keer
	167		2062/C6		<i>Sire:</i> 1080/A11 Shaft Hill <i>Sire of Dam:</i> 1552/Y5 Kentmere Hall
26a	*168	<b>R Bell, SCARROWMANWICK</b>	14/B11		<i>Sire:</i> 14/A1 Scarrowmanwick <i>Sire of Dam:</i> 14/W8 Scarrowmanwick

<i>Pen No</i>	<i>Lot No.</i>	<i>Exhibitor</i>	<i>Reg No.</i>	<i>Index No.</i>	<i>NSP Genotype</i>
*169			14/B8		<i>Sire:</i> 14/A2 Scarrowmanwick <i>Sire of Dam:</i> 14/W8 Scarrowmanwick
*170			14/B9		<i>Sire:</i> 3933/Y7 The Dyke <i>Sire of Dam:</i> 22/W3 Midscale
*171			14/B7		<i>Sire:</i> 14/Y4 Scarrowmanwick <i>Sire of Dam:</i> 14/S2 Scarrowmanwick
*172			14/B3		<i>Sire:</i> 14/Y4 Scarrowmanwick <i>Sire of Dam:</i> 980/V11 Hewgill
173			14/C8		<i>Sire:</i> 14/A11 Scarrowmanwick <i>Sire of Dam:</i> 963/V9 Lunesdale

## RAM LAMBS

### Alley G

132	174	<b>G T Davies &amp; Son, TY-GWYN</b>	1458/D3		<i>Sire:</i> 1458/A1 Ty-Gwyn <i>Sire of Dam:</i> 980/Z9 Hewgill
	175-176		1458/D1 – 1458/D2		<i>Sire:</i> 1458/A1 Ty-Gwyn <i>Sire of Dam:</i> 1458/Y21 Ty-Gwyn
	177		1458/D4		<i>Sire:</i> 1458/A1 Ty-Gwyn <i>Sire of Dam:</i> 1458/Y21 Ty-Gwyn
	178		1458/D6		<i>Sire:</i> 1458/A1 Ty-Gwyn <i>Sire of Dam:</i> 1538/W22 Midlock
	179		1458/D5		<i>Sire:</i> 2187/C4 St Ravenscar <i>Sire of Dam:</i> 980/Z9 Hewgill
	180-182		1458/D7 – 1458/D9		<i>Sire:</i> 2187/C4 St Ravenscar <i>Sire of Dam:</i> 1538/W22 Midlock
	183		1458/D12		<i>Sire:</i> 2187/C4 St Ravenscar <i>Sire of Dam:</i> 1538/W22 Midlock
	184-185		1458/D14 – 1458/D15		<i>Sire:</i> 1458/C17 Ty-Gwyn <i>Sire of Dam:</i> 1458/X1 Ty-Gwyn
	186		1458/D17		<i>Sire:</i> 1458/A1 Ty-Gwyn <i>Sire of Dam:</i> 1458/Y21 Ty-Gwyn
	187		1458/D18		<i>Sire:</i> 2565/C9 Rowandale <i>Sire of Dam:</i> 1458/A1 Ty-Gwyn
130a	188	<b>M G S Houlton, FRODINGHAM</b>	4241/D2		<i>Sire:</i> 1484/B7 Pickering
	189-190		4241/D3 – 4241/D4		<i>Sire:</i> 1484/B7 Pickering
	191		4241/D1		<i>Sire:</i> 3350/B17 Laund <i>Sire of Dam:</i> 408/X1 NunsCleugh
	192-193		4241/D5 – 4241/D6		<i>Sire:</i> 1484/B7 Pickering <i>Sire of Dam:</i> 830/R1 Snab Green
130b	194	<b>Mycock &amp; Bright, BLACK EDGE</b>	4154/D1		<i>Sire:</i> 1538/B24 Midlock <i>Sire of Dam:</i> 2747/A3 Todhills
	195		4154/D4		<i>Sire:</i> 1538/B24 Midlock <i>Sire of Dam:</i> 3551/Z2 Harland
	196-197		4154/D10 – 4154/D11		<i>Sire:</i> 3551/Z2 Harland <i>Sire of Dam:</i> 292/N38 Hundth E+
	198		4154/D6		<i>Sire:</i> 1538/B24 Midlock <i>Sire of Dam:</i> 3374/T1 Barley
128a	199-200	<b>J E Moscrop, TOWER BRAE</b>	2665/D1 – 2665/D2		<i>Sire:</i> 980/Y3 Hewgill <i>Sire of Dam:</i> 2665/S4 Tower Brae
	201-202		2665/D3 – 2665/D4		<i>Sire:</i> 2217/T5 Barlaes 'E+' <i>Sire of Dam:</i> 395/W2 Parcelstown 'E'
	203		2665/D5		<i>Sire:</i> 468/A13 Walton <i>Sire of Dam:</i> 281/X2 Carry House
128b	204	<b>D Hanson, WESTOW</b>	3916/D1	ARR/ARR	<i>Sire:</i> 2188/C8 Grugoer <i>Sire of Dam:</i> 2800/N25 Nithsdale
	205-206		3916/D2 – 3916/D3	ARR/ARR	<i>Sire:</i> 2188/C8 Grugoer <i>Sire of Dam:</i> 2143/M1 Lydbury Marcus 'E+'

<i>Pen No</i>	<i>Lot No.</i>	<i>Exhibitor</i>	<i>Reg No.</i>	<i>BTV</i>	<i>NSP Genotype</i>
	207-208		3916/D4 – 3916/D5		ARR/ARR <i>Sire:</i> 2188/C8 Grugoer <i>Sire of Dam:</i> 234/Y1 Ashes
126	209	<b>J W Smith-Jackson, SHAFTHILL</b>	1080/D1		<i>Sire:</i> 1080/B20 Shafthill <i>Sire of Dam:</i> 1080/S15 Shafthill
	210		1080/D2		<i>Sire:</i> 1080/C2 Shafthill <i>Sire of Dam:</i> 1080/Z21 Shafthill
	211-212		1080/D3 – 1080/D4		<i>Sire:</i> 1080/B20 Shafthill <i>Sire of Dam:</i> 980/P3 Hewgill
	213-214		1080/D5 – 1080/D6		<i>Sire:</i> 1080/B20 Shafthill <i>Sire of Dam:</i> 1080/S25 Shafthill
	215		1080/D7		<i>Sire:</i> 1080/C2 Shafthill <i>Sire of Dam:</i> 1080/Z21 Shafthill
	216		1080/D8		<i>Sire:</i> 1080/B20 Shafthill <i>Sire of Dam:</i> 1080/Z21 Shafthill
124a	217	<b>Jacqui McLeod, WANSTEAD</b>	3649/D2		<i>Sire:</i> 3822/B2 Derwenlas E+ <i>Sire of Dam:</i> 2832/Y8 Elian E+
	218		3649/D3		<i>Sire:</i> 3649/C2 Wanstead <i>Sire of Dam:</i> 2832/Y8 Elian E+
	219		3649/D4		<i>Sire:</i> 2832/Y8 Elian E+ <i>Sire of Dam:</i> 840/X3 Rossiebank E+
	220		3649/D5		<i>Sire:</i> 2832/Y8 Elian E+ <i>Sire of Dam:</i> 1183/P33 Myfyrian E+
	221		3649/D6		<i>Sire:</i> 2814/C1 Street <i>Sire of Dam:</i> 2832/Y8 Elian E+
124b	222	<b>T W Armstrong &amp; Sons, BROOMHILLS</b>	7/D1		<i>Sire:</i> 2814/A1 Street <i>Sire of Dam:</i> 2143/M1 Lydbury Marcus 'E'
122a	223	<b>Mosser Mains Farm, MOSSER MAINS</b>	365/D1		<i>Sire:</i> 1183/C1 Myfyrian <i>Sire of Dam:</i> 686/V1 Bellestyle
	224-225		365/D2 – 365/D3		<i>Sire:</i> 1183/C1 Myfyrian <i>Sire of Dam:</i> 2814/Z3 Street
	226		365/D4		<i>Sire:</i> 1183/C1 Myfyrian <i>Sire of Dam:</i> 686/V1 Bellestyle
122b	227-228	<b>RA Carter, PARCELS TOWN</b>	395/D1 – 395/D2		<i>Sire:</i> 686/A1 Bellestyle <i>Sire of Dam:</i> 3865/X2 Arkleby
	229		395/D4		<i>Sire:</i> 686/A1 Bellestyle <i>Sire of Dam:</i> 3865/X2 Arkleby
	230		395/D5		<i>Sire:</i> 2994/B5 Bailey Mill <i>Sire of Dam:</i> 3865/X2 Arkleby
Alley F					
100a	231	<b>Mr &amp; Mrs IM &amp; HB Jackson, ACER</b>	4361/D1	105	<i>Sire:</i> 4361/C3 Acer <i>Sire of Dam:</i> 755/T4 Salwick
	232		4361/D4	84	<i>Sire:</i> 4361/C1 Acer <i>Sire of Dam:</i> 3900/W1 Thornton Le Dale 'Ea'
	233		4361/D5	101	<i>Sire:</i> 4361/C1 Acer <i>Sire of Dam:</i> 119/W19 Cocklaw
100b	234-235	<b>R S &amp; J T Shaw, BROOKFIELDS</b>	4115/D1 – 4115/D2		<i>Sire:</i> 1070/A2 Cernyw <i>Sire of Dam:</i> 281/X3 Carry House
	236		4115/D4		<i>Sire:</i> 1070/A2 Cernyw <i>Sire of Dam:</i> 3756/V4 Plas-Y-Ward
101a	237	<b>Michael Gray, ESPLEY</b>	4024/D1		<i>Sire:</i> 1463/W2 Mossvale <i>Sire of Dam:</i> 3114/S20 Shrewbridge
	238		4024/D2		<i>Sire:</i> 2188/C15 Grugoer <i>Sire of Dam:</i> 3114/S20 Shrewbridge
101b	239	<b>R H &amp; E M Lord, BOG FARM</b>	3947/D1		<i>Sire:</i> 2951/X10 Kilstown <i>Sire of Dam:</i> 3718/T4 Annshill
	240		3947/D2		<i>Sire:</i> 2951/X10 Kilstown <i>Sire of Dam:</i> 2747/Y18 Todhills
	241		3947/D3		<i>Sire:</i> 2951/X10 Kilstown <i>Sire of Dam:</i> 2051/V7 Hayshaw
102a	242	<b>I Stewart, HALLOWCHAPEL</b>	1440/D1		<i>Sire:</i> 840/C7 Rossiebank <i>Sire of Dam:</i> 2329/Y14 Craigskean
	243		1440/D2		<i>Sire:</i> 840/C3 Rossiebank <i>Sire of Dam:</i> 3659/T1 Burnside

<i>Pen No</i>	<i>Lot No.</i>	<i>Exhibitor</i>	<i>Reg No.</i>	<i>BTV</i>	<i>NSP Genotype</i>
	244		1440/D3		<i>Sire:</i> 840/C7 Rossiebank <i>Sire of Dam:</i> 2329/Y14 Craigskean
102b	245-248	<b>T Trafford, PETERHOUSE</b>	556/D1 – 556/D4		<i>Sire:</i> 1538/A6 Midlock <i>Sire of Dam:</i> 963/X25 Lunesdale
103	249	<b>R D Archer &amp; Son, CARRY HOUSE</b>	281/D3	119	<i>Sire:</i> :2224/Z1 Breck House <i>Sire of Dam:</i> 752/S12 Riddings
	250		281/D4	93	<i>Sire:</i> :2224/Z1 Breck House <i>Sire of Dam:</i> 408/N25 Nunsleugh
	251		281/D5	109	<i>Sire:</i> :2224/Z1 Breck House <i>Sire of Dam:</i> 3230/Z1 Bewcastle
	252		281/D6	55	<i>Sire:</i> :2224/Z1 Breck House <i>Sire of Dam:</i> 1538/Y1 Midlock
	253		281/D13	98	<i>Sire:</i> :281/C29 Carry House Cracker <i>Sire of Dam:</i> 1503/T3 Greenriggs
	254		281/D14	101	<i>Sire:</i> :281/C29 Carry House Cracker <i>Sire of Dam:</i> 1503/T3 Greenriggs
	255		281/D15	96	<i>Sire:</i> :281/C29 Carry House Cracker <i>Sire of Dam:</i> 1503/T3 Greenriggs
	256		281/D20	133	<i>Sire:</i> :281/A48 Carry House <i>Sire of Dam:</i> 3230/Z1 Bewcastle
104a	257	<b>S Park &amp; E Mills, S.P.DALPEDDAR</b>	2690/D3		<i>Sire:</i> :2070/Z31 Old Hemley <i>Sire of Dam:</i> 1538/A11 Midlock
	258		2690/D14		<i>Sire:</i> :1538/B40 Midlock <i>Sire of Dam:</i> 1458/Z3 Ty-Gwyn
	259		2690/D9		<i>Sire:</i> :4235/A1 Glenane Magners <i>Sire of Dam:</i> 2070/Z31 Old Hemley
	260		2690/D16		<i>Sire:</i> :4301/A1 Sauchrie Mains <i>Sire of Dam:</i> 2329/Y26 Craigskean
104b	261	<b>R Turner, BRINDIFIELD</b>	3037/D4		<i>Sire:</i> :3859/C9 Cwmcloch <i>Sire of Dam:</i> 3989/Y9 Clennell
	262		3037/D5		<i>Sire:</i> :2405/C1 Sherwood <i>Sire of Dam:</i> 111/W1 Old Parks
105	263-264	<b>W A &amp; M Mounsey, WALTON RIGG</b>	3078/D1 – 3078/D2		<i>Sire:</i> :3865/B4 Arkleby <i>Sire of Dam:</i> :468/Z12 Walton
	265		3078/D3		<i>Sire:</i> 3865/B4 Arkleby <i>Sire of Dam:</i> 840/X1 Rossiebank
	266-273		3078/D4 – 3078/D11		<i>Sire:</i> 3865/B4 Arkleby <i>Sire of Dam:</i> 468/Z12 Walton
106a	274	<b>P Brown, OAK HOUSE</b>	3777/D4		<i>Sire:</i> 640/A2 Kirkby Redgate <i>Sire of Dam:</i> 1185/W1 Keer
	275		3777/D5		<i>Sire:</i> 3777/B13 Oak House <i>Sire of Dam:</i> 1185/W1 Keer
	276		3777/D6		<i>Sire:</i> 1411/C1 Duhonw <i>Sire of Dam:</i> 640/A2 Kirkby Redgate
107	277	<b>P Webster, MEREOKAK</b>	3350/D10		<i>Sire:</i> 2070/A5 Old Hemley 'E+' <i>Sire of Dam:</i> 3320/V40 Tanhouse Farm
	278		3350/D11		<i>Sire:</i> :3350/C1 Mereokak <i>Sire of Dam:</i> 2379/V3 Ravenscar
	279		3350/D12		<i>Sire:</i> :2496/A5 Hawkswell 'E+' <i>Sire of Dam:</i> 502/N105 Cowden
	280		3350/D13		<i>Sire:</i> :2496/A5 Hawkswell 'E+' <i>Sire of Dam:</i> 3350/W5 Mereokak
	281		3350/D14		<i>Sire:</i> 2070/A5 Old Hemley 'E+' <i>Sire of Dam:</i> 3320/V40 Tanhouse Farm
	282		3350/D15		<i>Sire:</i> :2496/A5 Hawkswell 'E+' <i>Sire of Dam:</i> 963/Y6 Lunesdale
	283-284		3350/D16 – 3350/D17		<i>Sire:</i> :2496/A5 Hawkswell 'E+' <i>Sire of Dam:</i> 3350/W5 Mereokak
	285		3350/D18		<i>Sire:</i> 2070/A5 Old Hemley 'E+' <i>Sire of Dam:</i> 3320/V40 Tanhouse Farm
108	286-287	<b>A &amp; J Minnis, MOSSVALE</b>	1463/D1 – 1463/D2		<i>Sire:</i> :3397/A1 Carrick Rock <i>Sire of Dam:</i> 2217/T2 Barlaes 'E+'
	288-289		1463/D3 – 1463/D4		<i>Sire:</i> :3397/A1 Carrick Rock

<i>Pen No</i>	<i>Lot No.</i>	<i>Exhibitor</i>	<i>Reg No.</i>	<i>BTV</i>	<i>NSP Genotype</i>
	290		1463/D5		<i>Sire of Dam:</i> 1335/Z2 Carnew 'E+' <i>Sire:</i> 3397/A1 Carrick Rock
	291-294		1463/D6 – 1463/D9		<i>Sire of Dam:</i> 2217/T2 Barlaes 'E+' <i>Sire:</i> 3397/A1 Carrick Rock <i>Sire of Dam:</i> 468/W7 Walton 'E+'
106a	295	<b>I Fenwick, CAMBO</b> Performance Recorded Flock	4214/D12	154	<i>Sire:</i> 4214/C2 Cambo <i>Sire of Dam:</i> 1458/Y1 Ty-Gwyn
109	296	<b>D W &amp; D D Henderson, BURNDALE</b>	65/D1		<i>Sire:</i> 2298/B1 Addingham E+ <i>Sire of Dam:</i> 234/Y1 Ashes Champion
	297		65/D2		<i>Sire:</i> 2298/B1 Addingham E+ <i>Sire of Dam:</i> 2565/X1 Rowandale
	298		65/D5		<i>Sire:</i> 65/C1 Burndale <i>Sire of Dam:</i> 1336/R1 Annandale
	299		65/D6		<i>Sire:</i> 2298/B1 Addingham E+ <i>Sire of Dam:</i> 3916/X1 Westow
	300		65/D7		<i>Sire:</i> 2298/B1 Addingham E+ <i>Sire of Dam:</i> 234/Y1 Ashes Champion
	301		65/D8		<i>Sire:</i> 2298/B1 Addingham E+ <i>Sire of Dam:</i> 896/R1 Fell View
	302		65/D9		<i>Sire:</i> 110/B1 Woodcroft <i>Sire of Dam:</i> 2814/Z2 Street
	303		65/D10		<i>Sire:</i> 110/B1 Woodcroft <i>Sire of Dam:</i> 2565/X1 Rowandale
	304		65/D11		<i>Sire:</i> 2298/B1 Addingham E+ <i>Sire of Dam:</i> 234/Y1 Ashes Champion
	305		65/D12		<i>Sire:</i> 2298/B1 Addingham E+ <i>Sire of Dam:</i> 2814/Z2 Street
111a	306	<b>G Roberts, MYFYRIAN X</b> Performance Recorded Flock & Sire Reference Scheme Member	4390/D4	148	<i>Sire:</i> 408/C1 Nunsleugh <i>Sire of Dam:</i> 1538/A5 Midlock E+
	307		4390/D5	186	<i>Sire:</i> 408/C1 Nunsleugh <i>Sire of Dam:</i> 3419/Y8 Wellan E+
	308		4390/D1	107	<i>Sire:</i> 1538/A5 Midlock E+ <i>Sire of Dam:</i> 3419/Y8 Wellan E+
	309		4390/D3	88	<i>Sire:</i> 1538/A5 Midlock E+ <i>Sire of Dam:</i> 3419/Y8 Wellan E+
	310		4390/D7	107	<i>Sire:</i> 408/C1 Nunsleugh <i>Sire of Dam:</i> 1538/A5 Midlock E+
111b	311	<b>D L &amp; S Currie, BRAEGARRIE</b>	2280/D1		<i>Sire:</i> 3865/C8 Arkleby <i>Sire of Dam:</i> 1085/W21 Tayburn
	312-313		2280/D7 – 2280/D8		<i>Sire:</i> 3865/C8 Arkleby <i>Sire of Dam:</i> 1521/Z37 Teviot
	314		2280/D9		<i>Sire:</i> 3865/C8 Arkleby <i>Sire of Dam:</i> 2217/T6 Barlaes
Alley E 89a	315	<b>Frank Johnson, ASHES</b>	234/D2		<i>Sire:</i> 234/A4 Ashes <i>Sire of Dam:</i> 468/Y1 Walton
	316-317		234/D3 – 234/D4		<i>Sire:</i> 2298/B1 Addingham E+ <i>Sire of Dam:</i> 3916/X1 Westow
	318		234/D5		<i>Sire:</i> 2298/B1 Addingham <i>Sire of Dam:</i> 1773/T2 Wiserley
	319-320		234/D6 – 234/D7		<i>Sire:</i> 2298/B1 Addingham <i>Sire of Dam:</i> 2808/Z6 Border Esk
	321		234/D8		<i>Sire:</i> 234/C14 Ashes <i>Sire of Dam:</i> 2808/Z6 Border Esk
89b	322	<b>James Bell, COTTAGE</b>	3331/D14		<i>Sire:</i> 2070/C7 Old Hemley <i>Sire of Dam:</i> 2070/Z31 Old Hemley
	323		3331/D15		<i>Sire:</i> 963/C7 Lunesdale <i>Sire of Dam:</i> 2070/Z31 Old Hemley
	324		3331/D16		<i>Sire:</i> 2070/Z31 Old Hemley <i>Sire of Dam:</i> 3419/W23 Wellan

<i>Pen No</i>	<i>Lot No.</i>	<i>Exhibitor</i>	<i>Reg No.</i>	<i>BTV</i>	<i>NSP Genotype</i>
86 & 88	325	<b>G P Williams &amp; Co, ELIAN</b>	2832/D31		<i>Sire:</i> 3114/A16 Shrewbridge <i>Sire of Dam:</i> 3363/X3 Craig Yr Orsedd
	326		2832/D28		<i>Sire:</i> 3114/A16 Shrewbridge <i>Sire of Dam:</i> 209/Y12 Rosehill
	327		2832/D68		<i>Sire:</i> 1240/C1 Mossyard <i>Sire of Dam:</i> 3935/A3 Piel View
	328		2832/D50		<i>Sire:</i> 840/A2 Rossiebank <i>Sire of Dam:</i> 2969/X4 Hinton
	329-330		2832/D1 – 2832/D2		<i>Sire:</i> 50/B1 Lowes Fell <i>Sire of Dam:</i> 2832/Z3 Elian
	331		2832/D5		<i>Sire:</i> 50/B1 Lowes Fell <i>Sire of Dam:</i> 2832/Z3 Elian
	332		2832/D33		<i>Sire:</i> 3114/A16 Shrewbridge <i>Sire of Dam:</i> 1939/X2 Hazelwood
	333		2832/D10		<i>Sire:</i> 50/B1 Lowes Fell <i>Sire of Dam:</i> 2832/Z3 Elian
	334		2832/D39		<i>Sire:</i> 3114/A16 Shrewbridge <i>Sire of Dam:</i> 65/A2 Burndale
	335		2832/D27		<i>Sire:</i> 3114/A16 Shrewbridge <i>Sire of Dam:</i> 3363/X3 Craig Yr Orsedd
	336		2832/D35		<i>Sire:</i> 3114/A16 Shrewbridge <i>Sire of Dam:</i> 2233/Y1 Drinkstone
	337		2832/D9		<i>Sire:</i> 50/B1 Lowes Fell <i>Sire of Dam:</i> 2832/Z3 Elian
	338		2832/D8		<i>Sire:</i> 50/B1 Lowes Fell <i>Sire of Dam:</i> 2832/Z3 Elian
	339		2832/D14		<i>Sire:</i> 50/B1 Lowes Fell <i>Sire of Dam:</i> 2832/Z3 Elian
	340		2832/D40		<i>Sire:</i> 3114/A16 Shrewbridge <i>Sire of Dam:</i> 3935/A3 Piel View
	341		2832/D6		<i>Sire:</i> 50/B1 Lowes Fell <i>Sire of Dam:</i> 3114/A1 Shrewbridge
	342		2832/D30		<i>Sire:</i> 3114/A16 Shrewbridge <i>Sire of Dam:</i> 1939/X2 Hazelwood
	343		2832/D38		<i>Sire:</i> 3114/A16 Shrewbridge <i>Sire of Dam:</i> 1420/X14 Lochhill
	344		2832/D66		<i>Sire:</i> 1240/C1 Mossyard <i>Sire of Dam:</i> 65/A2 Burndale
87a	345		<b>F D Kennedy, A E WATER</b>	4349/D1	
	346	4349/D2			<i>Sire:</i> 2399/C10 Watersyke <i>Sire of Dam:</i> 1162/Y11 Skerrington
85	347-348	<b>SA &amp; C L Thomason, PIEL VIEW</b>	3935/D1 – 3935/D2		<i>Sire:</i> 233/C17 Parton E+ <i>Sire of Dam:</i> 584/W6 Middle Dukesfield
	349		3935/D7		<i>Sire:</i> 233/C17 Parton E+ <i>Sire of Dam:</i> 3114/T1 Shrewbridge
	350		3935/D3		<i>Sire:</i> 233/C17 Parton E+ <i>Sire of Dam:</i> 584/W6 Middle Dukesfield
	351		3935/D4		<i>Sire:</i> 233/C17 Parton E+ <i>Sire of Dam:</i> 468/S2 Walton
	352		3935/D6		<i>Sire:</i> 233/C17 Parton E+ <i>Sire of Dam:</i> 3246/X4 Heddon Valley
	353		3935/D5		<i>Sire:</i> 233/C17 Parton E+ <i>Sire of Dam:</i> 468/S2 Walton
	354		3935/D8		<i>Sire:</i> 233/C17 Parton E+ <i>Sire of Dam:</i> 708/T12 Bowder
	355		3935/D9		<i>Sire:</i> 3246/X4 Heddon Valley <i>Sire of Dam:</i> 2217/T3 Barlaes
	356		3935/D10		<i>Sire:</i> 584/W6 Middle Dukesfield <i>Sire of Dam:</i> 2217/T3 Barlaes
	357		3935/D11		<i>Sire:</i> 233/C17 Parton E+ <i>Sire of Dam:</i> 3246/X4 Heddon Valley

<i>Pen No</i>	<i>Lot No.</i>	<i>Exhibitor</i>	<i>Reg No.</i>	<i>Index No.</i>	<i>NSP Genotype</i>
	358		3935/D12		<i>Sire:</i> 233/C17 Parton E+ <i>Sire of Dam:</i> 2217/T3 Barlaes
	359		3935/D13		<i>Sire:</i> 584/W6 Middle Dukesfield <i>Sire of Dam:</i> 2808/Z6 Border Esk
87b	360-361	<b>P Smith, THE DYKE</b>	3933/D1 – 3933/D2		<i>Sire:</i> 3933/Y7 The Dyke <i>Sire of Dam:</i> 3933/X2 The Dyke
	362-364		3933/D3 – 3933/D5		<i>Sire:</i> 3933/C1 The Dyke <i>Sire of Dam:</i> 3933/X2 The Dyke
84a	365	<b>Messrs Lord, HEWGILL</b>	980/D22		<i>Sire:</i> :980/B41Hewgill <i>Sire of Dam:</i> 980/Z14 Hewgill
	366		980/D23		<i>Sire:</i> 980/Z14 Hewgill <i>Sire of Dam:</i> 980/M8 Hewgill
	367		980/D24		<i>Sire:</i> 980/B41 Hewgill <i>Sire of Dam:</i> 980/Z14 Hewgill
	368-369		980/D25 - 980/D26		<i>Sire:</i> 980/Z14 Hewgill <i>Sire of Dam:</i> 1185/Y2 Keer
	370		980/D27		<i>Sire:</i> 980/Z14 Hewgill <i>Sire of Dam:</i> :963/K1 Lunesdale
83	371	<b>W M &amp; C Wallace, GAPSHIELD</b>	2577/D2		<i>Sire:</i> :2577/B8 Gapshield <i>Sire of Dam:</i> :3425/T4 Highberries
	372-373		2577/D3 – 2577/D4		<i>Sire:</i> :2577/B8 Gapshield <i>Sire of Dam:</i> :2781/S2 Castle Hill
	374-375		2577/D5 -2577/D6		<i>Sire:</i> :2577/B8 Gapshield <i>Sire of Dam:</i> :3425/T4 Highberries
	376		2577/D7		<i>Sire:</i> 2577/B8 Gapshield <i>Sire of Dam:</i> :980/R8 Hewgill
	377		2577/D12		<i>Sire:</i> 1653/Z4 Quarry House <i>Sire of Dam:</i> 2577/W1 Gapshield Rocky 2
	378		2577/D20		<i>Sire:</i> :1574/A15 Firth <i>Sire of Dam:</i> :2577/R1 Gapshield Rocky
84b	379	<b>A Caton, OTTERBURN LODGE</b>	3253/D11		<i>Sire:</i> :1538/C1 Midlock <i>Sire of Dam:</i> :1538/X2 Midlock
	380		3253/D12		<i>Sire:</i> :408/B1 Nunsleugh <i>Sire of Dam:</i> :1538/X2 Midlock
	381		3253/D13		<i>Sire:</i> 1538/X2 Midlock <i>Sire of Dam:</i> 3253/S1 Otterburn Lodge
	382		3253/D14		<i>Sire:</i> 1538/X2 Midlock <i>Sire of Dam:</i> 1185/X3 Keer
82a	383	<b>D R Buckley, SITTINGLOW</b>	3854/D1		<i>Sire:</i> :3320/A4 Tanhouse Farm <i>Sire of Dam:</i> 3419/Y9 Wellan
	384		3854/D2		<i>Sire:</i> :3320/A4 Tanhouse Farm <i>Sire of Dam:</i> 1574/W1 Firth
	385		3854/D7		<i>Sire:</i> :3320/A4 Tanhouse Farm <i>Sire of Dam:</i> 1574/W1 Firth
82b	386	<b>Messrs Raine, OLD PARKS</b>	111/D1		<i>Sire:</i> :584/B5 Middle Dukesfield <i>Sire of Dam:</i> :2784/T2 Whinfield
	387-390		111/D2 – 111/D5		<i>Sire:</i> 584/B5 Middle Dukesfield <i>Sire of Dam:</i> 3363/Y1 Craig Yr Orsedd
81a	391	<b>O Scown, BELGRAVE</b>	470/D1		<i>Sire:</i> :281/A3 Carry House 'A' <i>Sire of Dam:</i> 281/X1 Carry House 'E'
	392		470/D2		<i>Sire:</i> 2814/B2 Street <i>Sire of Dam:</i> 281/A3 Carry House 'A'
	393		470/D3		<i>Sire:</i> 281/X1 Carry House 'E' <i>Sire of Dam:</i> 1510/V3 Red Cottage
	394		470/D4		<i>Sire:</i> :281/A3 Carry House 'A' <i>Sire of Dam:</i> 1510/V2 Red Cottage
	395		470/D5		<i>Sire:</i> 1510/C3 Red Cottage <i>Sire of Dam:</i> 1510/V3 Red Cottage
	396		470/D6		<i>Sire:</i> 1510/C3 Red Cottage <i>Sire of Dam:</i> 3935/A2 Piel View
	397		470/D7		<i>Sire:</i> 1510/C3 Red Cottage <i>Sire of Dam:</i> 1510/V3 Red Cottage
81b	398	<b>RA Lund, WELLAN</b>	3419/D6		<i>Sire:</i> :2005/A1 Red Hill

<i>Pen No</i>	<i>Lot No.</i>	<i>Exhibitor</i>	<i>Reg No.</i>	<i>Index No.</i>	<i>NSP Genotype</i>
	399		3419/D7		<i>Sire of Dam:</i> 1538/W24 Midlock <i>Sire:</i> 281/B13 Carry House
	400-402		3419/D8 – 3419/D10		<i>Sire of Dam:</i> 1538/W24 Midlock <i>Sire:</i> 2005/A1 Red Hill <i>Sire of Dam:</i> 1538/W24 Midlock <i>Sire:</i> 678/Z1 Oddacres
80a	403-405	<b>S W Mawson &amp; Son, HIGH SIDE</b>	98/D4 – 98/D6		<i>Sire:</i> 1257/C2 Cassington <i>Sire of Dam:</i> 50/Y2 Lowes Fell
80b	406	<b>R Watson, HIGH BORGUE</b>	3602/D1		<i>Sire:</i> 1257/C2 Cassington <i>Sire of Dam:</i> 3602/Z3 High Borgue <i>Sire:</i> 1257/C2 Cassington
	407		3602/D2		<i>Sire of Dam:</i> 3602/Z3 High Borgue <i>Sire:</i> 1257/C2 Cassington
	408		3602/D3		<i>Sire of Dam:</i> 3989/Y29 Clemnell <i>Sire:</i> 1939/Z1 Hazelwood 'E'
79	409	<b>Robert Neill, ROSSIEBANK</b>	840/D1		<i>Sire of Dam:</i> 840/X2 Rossiebank <i>Sire:</i> 1939/Z1 Hazelwood 'E'
	410		840/D2		<i>Sire of Dam:</i> 1510/R12 Red Cottage <i>Sire:</i> 1939/A2 Hazelwood
	411-413		840/D3 - 840/D5		<i>Sire of Dam:</i> 234/W1 Ashes <i>Sire:</i> 1939/Z1 Hazelwood 'E'
	414		840/D6		<i>Sire of Dam:</i> 1939/Y1 Hazelwood <i>Sire:</i> 1939/Z1 Hazelwood 'E'
	415		840/D7		<i>Sire of Dam:</i> 1510/R12 Red Cottage <i>Sire:</i> 1939/Z1 Hazelwood 'E'
	416		840/D8		<i>Sire of Dam:</i> 840/X6 Rossiebank <i>Sire:</i> 1939/Z1 Hazelwood 'E'
	417		840/D9		<i>Sire of Dam:</i> 1420/W1 Lochhill <i>Sire:</i> 1939/A2 Hazelwood
	418		840/D10		<i>Sire of Dam:</i> 234/W1 Ashes <i>Sire:</i> 769/C1 Fell End
78	419	<b>Jean Fraser, AITCHISON</b>	2183/D1		<i>Sire of Dam:</i> 2994/T2 Baily Mill <i>Sire:</i> 769/C2 Fell End <i>Sire of Dam:</i> 292/N38 Hundith <i>Sire:</i> 769/C3 Fell End
	420		2183/D2		<i>Sire of Dam:</i> 292/N38 Hundith <i>Sire:</i> 769/C4 Fell End <i>Sire of Dam:</i> 1574/A26 Firth <i>Sire:</i> 2994/Y1 Baily Mill
	421		2183/D3		<i>Sire of Dam:</i> 3947/W7 Bog Farm <i>Sire:</i> 2994/Y1 Baily Mill <i>Sire of Dam:</i> 2665/S4 Tower Brae <i>Sire:</i> 2994/Y1 Baily Mill
	422		2183/D4		<i>Sire of Dam:</i> 278/S3 Chelker
	423-424		2183/D5 – 2183/D6		
	425-426		2183/D7 – 2183/D8		
	427		2183/D9		
Alley D					
56a	428	<b>R Murdock, WATCH HILL</b>	4439/D1		<i>Sire:</i> 3935/A2 Piel View <i>Sire of Dam:</i> 2329/X1 Craigskean <i>Sire:</i> 2070/A3 Old Hemley <i>Sire of Dam:</i> 752/S16 Riddings
57	429	<b>J Thomas &amp; Son, TANHOUSE FARM</b>	3320/D4		<i>Sire:</i> 2070/B19 Old Hemley <i>Sire of Dam:</i> 464/P22 Castle Bolton <i>Sire:</i> 2070/B19 Old Hemley <i>Sire of Dam:</i> 1411/X3 Duhonw <i>Sire:</i> 2070/A3 Old Hemley
	430		3320/D17		<i>Sire of Dam:</i> 1538/Y1 Midlock <i>Sire:</i> 2070/A3 Old Hemley <i>Sire of Dam:</i> 2968/Z7 Smearssett <i>Sire:</i> 2070/A3 Old Hemley
	431		3320/D18		<i>Sire of Dam:</i> 980/Y2 Hewgill <i>Sire:</i> 2070/A3 Old Hemley <i>Sire of Dam:</i> 3320/N1 Tanhouse Farm <i>Sire:</i> 2070/A3 Old Hemley
	432		3320/D19		<i>Sire of Dam:</i> 1080/W11 Shafthill <i>Sire:</i> 2070/A3 Old Hemley
	433-434		3320/D20 – 3320/D21		<i>Sire of Dam:</i> 640/X4 Kirkby Redgate
	435		3320/D22		
	436		3320/D23		
	437		3320/D24		
	438		3320/D29		

<i>Pen No</i>	<i>Lot No.</i>	<i>Exhibitor</i>	<i>Reg No.</i>	<i>Index No.</i>	<i>NSP Genotype</i>
	439		3320/D32		<i>Sire:</i> 2070/B19 Old Hemley <i>Sire of Dam:</i> 3419/X39 Wellan
	440		3320/D33		<i>Sire:</i> 2070/A3 Old Hemley <i>Sire of Dam:</i>
56b	441-442	<b>J E G Shand, STREET</b>	2814/D1 - 2814/D2		<i>Sire:</i> 3935/A2 Piel View <i>Sire of Dam:</i> 3865/X1 Arkleby
	443		2814/D3		<i>Sire:</i> 281/X1 Carry House <i>Sire of Dam:</i> 3935/A2 Piel View
	444		2814/D4		<i>Sire:</i> 3935/A2 Piel View <i>Sire of Dam:</i> 2298/Y1 Addingham
58a	445	<b>R Bell, SCARROWMANWICK</b>	14/D1		<i>Sire:</i> 14/A3 Scarrowmanwick <i>Sire of Dam:</i> 14/Z11 Scarrowmanwick
	446		14/D2		<i>Sire:</i> 14/A3 Scarrowmanwick <i>Sire of Dam:</i> 14/Y4 Scarrowmanwick
	447		14/D3		<i>Sire:</i> 14/A3 Scarrowmanwick <i>Sire of Dam:</i> 14/W8 Scarrowmanwick
	448		14/D4		<i>Sire:</i> 14/A3 Scarrowmanwick <i>Sire of Dam:</i> 14/Z11 Scarrowmanwick
	449		14/D5		<i>Sire:</i> 14/B11 Scarrowmanwick <i>Sire of Dam:</i> 14/A2 Scarrowmanwick
58b	450	<b>A J Mason, ODDACRES</b>	678/D5		<i>Sire:</i> 2968/Z7 Smearsett <i>Sire of Dam:</i> 1538/Z5 Midlock
	451		678/D26		<i>Sire:</i> 292/C8 Hundith <i>Sire of Dam:</i> 2968/Z7 Smearsett
	452		678/D20		<i>Sire:</i> 2747/B3 Todhills <i>Sire of Dam:</i> 1538/Z5 Midlock
59	453	<b>Messrs P L Dawson, KENTMERE HALL</b>	1552/D2		<i>Sire:</i> 1552/A1 Kentmere Hall <i>Sire of Dam:</i> 1552/W8 Kentmere Hall
	454		1552/D4		<i>Sire:</i> 1552/A1 Kentmere Hall <i>Sire of Dam:</i> 963/W23 Lunesdale
	455		1552/D14		<i>Sire:</i> 2747/C4 Todhills <i>Sire of Dam:</i> 1552/A1 Kentmere
	456		1552/D13		<i>Sire:</i> 2747/C4 Todhills <i>Sire of Dam:</i> 1552/A1 Kentmere Hall
	457		1552/D5		<i>Sire:</i> 1552/A1 Kentmere Hall <i>Sire of Dam:</i> 2124/N2 Winkholme
	458		1552/D10		<i>Sire:</i> 1552/A1 Kentmere Hall <i>Sire of Dam:</i> 1552/W1 Kentmere Hall
	459		1552/D7		<i>Sire:</i> 1552/A1 Kentmere Hall <i>Sire of Dam:</i> 963/V5 Lunesdale
	460		1552/D6		<i>Sire:</i> 1552/A1 Kentmere Hall <i>Sire of Dam:</i> 1552/V5 Kentmere Hall
60a	461	<b>Messrs Swallow, MELKRIDGE FARM</b>	131/D1		<i>Sire:</i> 131/B12 Melkridge Farm <i>Sire of Dam:</i> 1080/Z4 Shaftill
	462		131/D2		<i>Sire:</i> 131/A18 Melkridge Farm <i>Sire of Dam:</i> 131/S8 Melkridge Farm
	463		131/D3		<i>Sire:</i> 131/A18 Melkridge Farm <i>Sire of Dam:</i> 131/V9 Melkridge Farm
	464		131/D4		<i>Sire:</i> 1458/B11 Ty-Gwyn <i>Sire of Dam:</i> 131/S8 Melkridge Farm
	465		131/D5		<i>Sire:</i> 1458/B11 Ty-Gwyn <i>Sire of Dam:</i> 131/V9 Melkridge Farm
	466		131/D6		<i>Sire:</i> 1458/B11 Ty-Gwyn <i>Sire of Dam:</i> 3933/W2 The Dyke
	467		131/D7		<i>Sire:</i> 131/A18 Melkridge Farm <i>Sire of Dam:</i> 2951/Y16 Kilstown
61	468-469	<b>J Nicholson, BEWCASTLE</b>	3230/D1 –3230/D2		<i>Sire:</i> 2070/C3 Old Hemley <i>Sire of Dam:</i> 2555/Y3 Ashcleugh
	470-471		3230/D4 – 3230/D5		<i>Sire:</i> 980/B16 Hewgill <i>Sire of Dam:</i> 2555/Y3 Ashcleugh
	472		3230/D6		<i>Sire:</i> 281/B15 Carry House <i>Sire of Dam:</i> 1574/W2 Firth

<i>Pen No</i>	<i>Lot No.</i>	<i>Exhibitor</i>	<i>Reg No.</i>	<i>Index No.</i>	<i>NSP Genotype</i>
	473-474		3230/D9 – 3230/D10		<i>Sire:</i> 3230/Z1 Bewcastle <i>Sire of Dam:</i> 1080/Z16 Shafthill
	475		3230/D11		<i>Sire:</i> 790/B7 Yore House <i>Sire of Dam:</i> 1574/W2 Firth
	476		3230/D12		<i>Sire:</i> 790/B7 Yore House <i>Sire of Dam:</i> 2555/Y3 Ashleugh
62	477-478	<b>Kilnstown Farms Ltd, KILNSTOWN</b>	2951/D1 – 2951/D2		<i>Sire:</i> 2951/Z1 Kilnstown <i>Sire of Dam:</i> 1185/X5 Keer
	479-480		2951/D18 – 2951/D19		<i>Sire:</i> 1185/B15 Keer <i>Sire of Dam:</i> 2951/X10 Kilnstown
	481		2951/D22		<i>Sire:</i> 1185/B15 Keer <i>Sire of Dam:</i> 2951/W2 Kilnstown
	482		2951/D20		<i>Sire:</i> 1185/B15 Keer <i>Sire of Dam:</i> 2951/X10 Kilnstown
	483		2951/D23		<i>Sire:</i> 1185/B15 Keer <i>Sire of Dam:</i> 2951/W2 Kilnstown
	484		2951/D25		<i>Sire:</i> 1185/B15 Keer <i>Sire of Dam:</i> 2951/X10 Kilnstown
	485-487		2951/D9 – 2951/D11		<i>Sire:</i> 2951/Z1 Kilnstown <i>Sire of Dam:</i> 2781/T6 Castle Hill
	488-489		2951/D29 – 2951/D30		<i>Sire:</i> 2951/Z5 Kilnstown <i>Sire of Dam:</i> 1185/X5 Keer
	490		2951/D33		<i>Sire:</i> 4280/A5 White Moss <i>Sire of Dam:</i> 1185/X5 Keer
63a	491-493	<b>W T Underwood, LYNESIDE</b>	759/D1 - 759/D3		<i>Sire:</i> 233/C1 Parton <i>Sire of Dam:</i> 2814/A1 Street
	494		759/D4		<i>Sire:</i> 2814/A1 Street <i>Sire of Dam:</i> 1939/V5 Hazelwood
	495		759/D5		<i>Sire:</i> 2814/A1 Street <i>Sire of Dam:</i> 209/X1 Rosehill
	496		759/D6		<i>Sire:</i> 233/C1 Parton <i>Sire of Dam:</i> 2814/A1 Street
63b	497	<b>R Peart, MAYLAND</b>	509/D1		<i>Sire:</i> 3935/B2 Piel View <i>Sire of Dam:</i> 1457/T1 Dasan
	498		509/D2		<i>Sire:</i> 3935/B2 Piel View <i>Sire of Dam:</i> 131/T6 Melkridge Farm
	499-501		509/D3 – 509/D5		<i>Sire:</i> 3935/B2 Piel View <i>Sire of Dam:</i> 2423/Z1 East Dukesfield
	502		509/D8		<i>Sire:</i> 3935/B2 Piel View <i>Sire of Dam:</i> 131/T6 Melkridge Farm
	503		509/D9		<i>Sire:</i> 3935/B2 Piel View <i>Sire of Dam:</i> 2423/Z1 East Dukesfield
64a	504	<b>Mrs A M Little, THE CLOSE</b>	893/D1		<i>Sire:</i> 110/B3 Woodcroft <i>Sire of Dam:</i> 2558/V1 Brieryside
	505		893/D2		<i>Sire:</i> 110/B3 Woodcroft <i>Sire of Dam:</i> 3570/Z6 Long Mynd
	506		893/D3		<i>Sire:</i> 110/B3 Woodcroft <i>Sire of Dam:</i> 1521/A4 Teviot 'E+'
	507		893/D4		<i>Sire:</i> 110/B3 Woodcroft <i>Sire of Dam:</i> 3570/Z6 Long Mynd
	508		893/D5		<i>Sire:</i> 233/C16 Parton 'E+' <i>Sire of Dam:</i> 2558/V1 Brieryside
	509-510		893/D6 to 893/D7		<i>Sire:</i> 233/C16 Parton 'E+' <i>Sire of Dam:</i> 1521/A4 Teviot 'E+'
64b	511-512	<b>Messrs Little &amp; Hinchcliffe, LITTLE CLOSE</b>	4356/D1 to 4356/D2		<i>Sire:</i> 110/B3 Woodcroft <i>Sire of Dam:</i> 4356/B1 Little Close
65a	513	<b>John Wight &amp; Sons, MIDLOCK</b>	1538/D9		<i>Sire:</i> 3320/B4 Tanhouse Farm <i>Sire of Dam:</i> 1538/W25 Midlock Controversy
	514		1538/D43		<i>Sire:</i> 980/C2 Hewgill <i>Sire of Dam:</i> 3320/B4 Tanhouse Farm
	515		1538/D52		<i>Sire:</i> 1538/W25 Midlock Controversy <i>Sire of Dam:</i> 408/N25 Nunsleugh

<i>Pen No</i>	<i>Lot No.</i>	<i>Exhibitor</i>	<i>Reg No.</i>	<i>Index No.</i>	<i>NSP Genotype</i>
	516		1538/D10		<i>Sire:</i> 3320/B4 Tanhouse Farm <i>Sire of Dam:</i> 2944/V3 Bull & Cave
	517		1538/D44		<i>Sire:</i> 980/C2 Hewgill <i>Sire of Dam:</i> 2329/A2 Craigskean
	518		1538/D53		<i>Sire:</i> 1538/W25 Midlock Controversy <i>Sire of Dam:</i> 408/N25 Nunsleugh
65b	519-520	<b>R L Carter, LINDOWAN</b>	3464/D1 to 3464/D2		<i>Sire:</i> 3464/Z7 Lindowan <i>Sire of Dam:</i> 1397/W7 Penn-Garr
	521		3464/D3		<i>Sire:</i> 402/B1 Thornley <i>Sire of Dam:</i> 509/W1 Mayland
	522		3464/D4		<i>Sire:</i> 402/B1 Thornley <i>Sire of Dam:</i> 1939/Z19 Hazelwood
	523		3464/D5		<i>Sire:</i> 402/B1 Thornley <i>Sire of Dam:</i> 1397/W7 Penn-Garr
66a	524	<b>R M &amp; C M Leach, TROTTON</b>	4232/D5		<i>Sire:</i> 4232/B1 Trotton <i>Sire of Dam:</i> 2041/X18 Ilkley Moor
	525		4232/D4		<i>Sire:</i> 4232/A7 Trotton <i>Sire of Dam:</i> 2665/S4 Tower Brae
	526		4232/D13		<i>Sire:</i> 3743/C1 Lowfield Farm <i>Sire of Dam:</i> 2944/W7 Bull & Cave
66b	527	<b>Alistair Clark, NEWMILLS</b>	975/D3		<i>Sire:</i> 1538/C12 Midlock <i>Sire of Dam:</i> 1538/Z39 Midlock
	528		975/D4		<i>Sire:</i> 1538/C12 Midlock <i>Sire of Dam:</i> 676/V8 Coombe Crag
67	529	<b>D J Abberley, OLD HEMLEY</b> Performance Recorded Flock	2070/D11		<i>Sire:</i> 1538/Y1 Midlock <i>Sire of Dam:</i> 2070/X1 Old Hemley
	530		2070/D12		<i>Sire:</i> 1538/Y1 Midlock <i>Sire of Dam:</i> 640/Y1 Kirkby Redgate
	531		2070/D14		<i>Sire:</i> 1538/Y1 Midlock <i>Sire of Dam:</i> 1538/W28 Midlock
	532		2070/D15		<i>Sire:</i> 1538/Y1 Midlock <i>Sire of Dam:</i> 2070/X1 Old Hemley
	533-535		2070/D16 – 2070/D18		<i>Sire:</i> 1538/Y1 Midlock <i>Sire of Dam:</i> 640/Y1 Kirkby Redgate
	536		2070/D19		<i>Sire:</i> 408/C2 Nunsleugh <i>Sire of Dam:</i> 980/Z2 Hewgill
	537		2070/D25		<i>Sire:</i> 408/C2 Nunsleugh <i>Sire of Dam:</i> 1538/Y1 Midlock
68	538-541	<b>P Fell, CASTLE HILL</b>	2781/D8 to 2781/D11		<i>Sire:</i> 2968/A1 Smearsett <i>Sire of Dam:</i> 963/V37 Lunesdale
Alley C	45	542-543 <b>J &amp; D Stenton, ST RAVENSCAR</b>	2187/D9 to 2187/D10		<i>Sire:</i> 2224/C2 Breckhouse <i>Sire of Dam:</i> 640/X1 Kirkby Redgate
	544		2187/D7		<i>Sire:</i> 3777/A5 Oak House 'E+' <i>Sire of Dam:</i> 2747/Z1 Todhills
	545		2187/D8		<i>Sire:</i> 3777/A5 Oak House 'E+' <i>Sire of Dam:</i> 2944/V3 Bull & Cave
	546-547		2187/D11 to 2187/D12		<i>Sire:</i> 2187/B6 St Ravenscar 'E+' <i>Sire of Dam:</i> 292/N38 Hundith 'E+'
	548		2187/D4		<i>Sire:</i> 2747/Z1 Todhills 'E+' <i>Sire of Dam:</i> 292/N38 Hundith 'E+'
	549	(bred by H J Stenton, THORNTON-LE-DALE)	3900/D1		<i>Sire:</i> 3320/C7 Tanhouse Farm <i>Sire of Dam:</i> 2944/V3 Bull & Cave
69	550	<b>J &amp; M Turner, KILDALLOIG</b>	3059/D12		<i>Sire:</i> 584/C6 Middle Dukesfield <i>Sire of Dam:</i> 2800/N25 Nithsdale
	551		3059/D10		<i>Sire:</i> 584/C6 Middle Dukesfield <i>Sire of Dam:</i> 3989/Z25 Clennell
	552		3059/D9		<i>Sire:</i> 584/C6 Middle Dukesfield <i>Sire of Dam:</i> 2800/N25 Nithsdale
	553		3059/D11		<i>Sire:</i> 584/C6 Middle Dukesfield <i>Sire of Dam:</i> 1070/Y1 Cerny

<i>Pen No</i>	<i>Lot No.</i>	<i>Exhibitor</i>	<i>Reg No.</i>	<i>Index No.</i>	<i>NSP Genotype</i>
47	554	<b>M &amp; C Drummond, CASSINGTON</b> Performance Recorded Flock	1257/D1	178	<i>Sire</i> : 1183/B10 Myfyrian 'E+' <i>Sire of Dam</i> : 3900/X1 Thornton-Le-Dale
	555		1257/D2	115	<i>Sire</i> : 1183/B10 Myfyrian 'E+' <i>Sire of Dam</i> : 3900/X1 Thornton-Le-Dale
	556		1257/D11	93	<i>Sire</i> : 1124/R1 Knockairdie <i>Sire of Dam</i> : 1521/W1 Teviot 'E+'
	557		1257/D19		<i>Sire</i> : 7/W4 Broomhills <i>Sire of Dam</i> : 3900/X1 Thornton-Le-Dale
	558		1257/D3	98	<i>Sire</i> : 1183/B10 Myfyrian 'E+' <i>Sire of Dam</i> : 7/W4 Broomhills
44	559	<b>Alison Bastian, ROWANDALE</b>	2565/D3		<i>Sire</i> : 1521/Y5 Teviot <i>Sire of Dam</i> : 2565/V8 Rowandale
	560-561		2565/D4 to 2565/D5		<i>Sire</i> : 281/C31 Carry House <i>Sire of Dam</i> : 2945/T14 Dalehead
	562-563		2565/D6 to 2565/D7		<i>Sire</i> : 629/C1 Carroch <i>Sire of Dam</i> : 1521/Y5 Teviot
	564		2565/D8		<i>Sire</i> : 1521/Y5 Teviot <i>Sire of Dam</i> : 2565/V8 Rowandale
	565-566		2565/D9 to 2565/D10		<i>Sire</i> : 629/C1 Carroch <i>Sire of Dam</i> : 1521/Y5 Teviot
43	567	<b>Messrs Hewson, PARTON</b>	233/D29		<i>Sire</i> : 299/C6 Westend <i>Sire of Dam</i> : 1070/X2 Cernyw
	568-569		233/D21 to 233/D22		<i>Sire</i> : 299/C6 Westend <i>Sire of Dam</i> : 899/X3 Elrig
	570		233/D19		<i>Sire</i> : 299/C6 Westend <i>Sire of Dam</i> : 899/X3 Elrig
	571		233/D49		<i>Sire</i> : 1364/B5 Laigh Logan <i>Sire of Dam</i> : 2864/Y1 Cendy 'E+'
	572		233/D5		<i>Sire</i> : 1364/B5 Laigh Logan <i>Sire of Dam</i> : 2864/Y1 Cendy 'E+'
	573		233/D44		<i>Sire</i> : 1364/B5 Laigh Logan <i>Sire of Dam</i> : 899/X3 Elrig
	574		233/D51		<i>Sire</i> : 1364/B5 Laigh Logan <i>Sire of Dam</i> : 3756/V4 Plas-Y-Ward
	575		233/D48		<i>Sire</i> : 299/C6 Westend <i>Sire of Dam</i> : 3246/Y1 Heddon Valley
	576		233/D15		<i>Sire</i> : 299/C6 Westend <i>Sire of Dam</i> : 1070/X2 Cernyw
46	577	<b>W C Porter &amp; Son, RIDDINGS</b>	752/D21		<i>Sire</i> : 752/Z1 Riddings <i>Sire of Dam</i> : 752/Y33 Riddings
	578		752/D22		<i>Sire</i> : 752/Z1 Riddings <i>Sire of Dam</i> : 292/A8 Hundith Jack Pot
	579		752/D23		<i>Sire</i> : 752/Z1 Riddings <i>Sire of Dam</i> : 292/A8 Hundith Jack Pot
	580		752/D24		<i>Sire</i> : 1411/B3 Duhonw <i>Sire of Dam</i> : 752/Z2 Riddings
	581		752/D25		<i>Sire</i> : 752/Z39 Riddings <i>Sire of Dam</i> : 1185/Y1 Keer
42a	582	<b>J P Lee, MORLEY</b>	309/D1		<i>Sire</i> : 408/X10 Nunsclough <i>Sire of Dam</i> : 963/T48 Lunesdale
	583		309/D3		<i>Sire</i> : 1185/C15 Keer <i>Sire of Dam</i> : 1908/W1 Howgill Grange
	584		309/D4		<i>Sire</i> : 309/B16 Morley <i>Sire of Dam</i> : 309/V1 Morley
	585		309/D5		<i>Sire</i> : 1185/B7 Keer <i>Sire of Dam</i> : 309/W7 Morley
	586		309/D6		<i>Sire</i> : 309/X1 Morley <i>Sire of Dam</i> : 309/V13 Morley
41	587	<b>Messrs Lawson &amp; Sons, HUNDITH</b>	292/D5		<i>Sire</i> : 292/Z4 Hundith <i>Sire of Dam</i> : 678/Z1 Oddacres
	588		292/D8		<i>Sire</i> : 292/B4 Hundith <i>Sire of Dam</i> : 1552/V3 Kentmere

<i>Pen No</i>	<i>Lot No.</i>	<i>Exhibitor</i>	<i>Reg No.</i>	<i>Index No.</i>	<i>NSP Genotype</i>
	589		292/D10		<i>Sire:</i> 292/B4 Hundith <i>Sire of Dam:</i> 2924/P8 Overhouses
	590		292/D19		<i>Sire:</i> 1538/Y1 Midlock <i>Sire of Dam:</i> 658/W3 Farney Shield
	591		292/D21		<i>Sire:</i> 1538/Y1 Midlock <i>Sire of Dam:</i> 483/X10 Thirlwall
	592		292/D30		<i>Sire:</i> 2963/C3 Smearsett <i>Sire of Dam:</i> 1538/Y1 Midlock
	593		292/D3		<i>Sire:</i> 3463/B1 Asby Hall <i>Sire of Dam:</i> 292/Y7 Hundith
	594		292/D35		<i>Sire:</i> 2963/C1 Smearsett <i>Sire of Dam:</i> 1538/Y1 Midlock
42b	595	<b>J C &amp; E Pedley &amp; Son, YORE HOUSE</b>	790/D13		<i>Sire:</i> 1411/B2 Duhonw <i>Sire of Dam:</i> 980/T5 Hewgill
	596		790/D12		<i>Sire:</i> 1411/B2 Duhonw <i>Sire of Dam:</i> 980/T5 Hewgill
	597		790/D15		<i>Sire:</i> 1411/B2 Duhonw <i>Sire of Dam:</i> 980/T5 Hewgill
40a	598	<b>William Barrowman, MID KNOCKGLASS</b>	4294/D1		<i>Sire:</i> 1574/B1 Firth <i>Sire of Dam:</i> 678/V3 Oddacres
	599		4294/D2		<i>Sire:</i> 1574/B1 Firth <i>Sire of Dam:</i> 678/Y9 Oddacres
	600		4294/D3		<i>Sire:</i> 1574/B1 Firth <i>Sire of Dam:</i> 408/N25 Nunsclough
40b	601-602	<b>Graeme Wood, HOWLEA</b>	4264/D1 to 4264/D2		<i>Sire:</i> 1463/C3 Mossvale <i>Sire of Dam:</i> 3916/X1 Westow
	603		4264/D3		<i>Sire:</i> 1463/C3 Mossvale <i>Sire of Dam:</i> 3765/W1 Crossdykes
	604		4264/D4		<i>Sire:</i> 840/A5 Rossiebank <i>Sire of Dam:</i> 1257/W2 Cassington
	605		4264/D5		<i>Sire:</i> 1463/C3 Mossvale <i>Sire of Dam:</i> 3765/W1 Crossdykes
	606		4264/D6		<i>Sire:</i> 1463/C3 Mossvale <i>Sire of Dam:</i> 3916/X1 Westow
	607		4264/D7		<i>Sire:</i> 1463/C3 Mossvale <i>Sire of Dam:</i> 3765/W1 Crossdykes
39	608	<b>J T &amp; J James, TODHILLS</b>	2747/D1		<i>Sire:</i> 2747/Z6 Todhills <i>Sire of Dam:</i> 2747/V10 Todhills
	609		2747/D2		<i>Sire:</i> 2070/C2 Old Hemley <i>Sire of Dam:</i> 2747/Z6 Todhills
	610		2747/D3		<i>Sire:</i> 2747/Z6 Todhills <i>Sire of Dam:</i> 2051/W4 Hayshaw
	611		2747/D4		<i>Sire:</i> 2747/Z6 Todhills <i>Sire of Dam:</i> 2747/V10 Todhills
	612-615		2747/D5 to 2747/D8		<i>Sire:</i> 2747/Z6 Todhills <i>Sire of Dam:</i> 980/K8 Hewgill
	616		2747/D9		<i>Sire:</i> 2051/W4 Hayshaw <i>Sire of Dam:</i> 2747/Z6 Todhills
38a	617	<b>Hazel Brown, LEADBURNLEA</b>	3199/D1		<i>Sire:</i> 3199/C1 Leadburnlea <i>Sire of Dam:</i> 281/Y2 Carry House
	618		3199/D2		<i>Sire:</i> 2625/Z2 Kirkstead <i>Sire of Dam:</i> 2462/R1 Glenairlie
	619		3199/D3		<i>Sire:</i> 3199/C1 Leadburnlea <i>Sire of Dam:</i> 2462/R1 Glenairlie
	620		3199/D4		<i>Sire:</i> 3199/B4 Leadburnlea <i>Sire of Dam:</i> 2462/R1 Glenairlie
38b	621	<b>R W Emmott, WYTHOP HALL</b>	3788/D2		<i>Sire:</i> 1080/A1 Shafthill <i>Sire of Dam:</i> 980/V40 Hewgill
	622		3788/D4		<i>Sire:</i> 3374/Y3 Barley <i>Sire of Dam:</i> 980/V40 Hewgill
37a	623-625	<b>N Owen, GARREG FARM</b>	3520/D1 to 3520/D3		<i>Sire:</i> 3114/B26 Shrewbridge <i>Sire of Dam:</i> 3989/Z31 Clennell

<i>Pen No</i>	<i>Lot No.</i>	<i>Exhibitor</i>	<i>Reg No.</i>	<i>Index No.</i>	<i>NSP Genotype</i>
	626-627		3520/D4 to 3520/D5		<i>Sire:</i> 3114/B26 Shrewbridge <i>Sire of Dam:</i> 2399/Y1 Watersyke
36	628	<b>Knells Partners, FELL END</b>	769/D1		<i>Sire:</i> 2747/X2 Todhills <i>Sire of Dam:</i> 98/Y2 Highside
	629		769/D2		<i>Sire:</i> 2747/X2 Todhills <i>Sire of Dam:</i> 2911/X2 Melmerby
	630-631		769/D3 to 769/D4		<i>Sire:</i> 790/C3 Yore House <i>Sire of Dam:</i> 2747/A6 Todhills
	632		769/D5		<i>Sire:</i> 2747/X2 Todhills <i>Sire of Dam:</i> 830/P6 Snab Green
	633		769/D6		<i>Sire:</i> 2747/X2 Todhills <i>Sire of Dam:</i> 2851/R12 Low Tipalt
	634		769/D7		<i>Sire:</i> 790/C3 Yore House <i>Sire of Dam:</i> 2747/A6 Todhills
	635		769/D8		<i>Sire:</i> 2747/X2 Todhills <i>Sire of Dam:</i> 2911/X2 Melmerby
	636		769/D9		<i>Sire:</i> 2747/X2 Todhills <i>Sire of Dam:</i> 2851/R12 Low Tipalt
	637		769/D10		<i>Sire:</i> 790/C3 Yore House <i>Sire of Dam:</i> 1185/X1 Keer
	638		769/D11		<i>Sire:</i> 790/C3 Yore House <i>Sire of Dam:</i> 2747/A6 Todhills
	639		469/D12		<i>Sire:</i> 790/C3 Yore House <i>Sire of Dam:</i> 1185/X1 Keer
37b	640	<b>WM Hutchinson &amp; Sons, KIRKBY REDGATE</b>	640/D15		<i>Sire:</i> 2726/A5 Gragareth <i>Sire of Dam:</i> 980/Y25 Hewgill
	641		640/D16		<i>Sire:</i> 292/B10 Hundith <i>Sire of Dam:</i> 1185/W1 Keer
	642		640/D17		<i>Sire:</i> 292/B10 Hundith <i>Sire of Dam:</i> 1185/W1 Keer
35a	643	<b>Mrs J S Watson, MUNCASTER</b>	4114/D4		<i>Sire:</i> 125/B33 West Bolton <i>Sire of Dam:</i> 410/Z8 Bog Hall
	644		4114/D7		<i>Sire:</i> 3246/B8 Heddon Valley <i>Sire of Dam:</i> 209/W1 Rosehill
	645		4114/D9		<i>Sire:</i> 3246/B8 Heddon Valley <i>Sire of Dam:</i> 2945/T14 Dalehead
	646		4114/D11		<i>Sire:</i> 3246/B8 Heddon Valley <i>Sire of Dam:</i> 2217/T5 Barlaes 'E+'
35b	647	<b>Mrs Williams, DAN-YR-EPPYNT</b>	1736/D1		<i>Sire:</i> 2963/A22 Robleston <i>Sire of Dam:</i> 1194/W2 Kingswood
	648		1736/D2		<i>Sire:</i> 2963/A22 Robleston <i>Sire of Dam:</i> 1982/Y1 Underwood
	649		1736/D3		<i>Sire:</i> 4390/C1 Myfyrian X <i>Sire of Dam:</i> 1982/Y3 Underwood
34a	650-652	<b>I C Copeland, BAILEY MILL</b>	2994/D1 to 2994/D3		<i>Sire:</i> 2994/B5 Bailey Mill <i>Sire of Dam:</i> 980/P3 Hewgill
	653		2994/D4		<i>Sire:</i> 2994/B5 Bailey Mill <i>Sire of Dam:</i> 2994/Z5 Bailey Mill
	654		2994/D6		<i>Sire:</i> 2994/B5 Bailey Mill <i>Sire of Dam:</i> 2944/W7 Bull & Cave
14	655	<b>Caroline Macgillivray, RED COTTAGE</b>	1510/D1		<i>Sire:</i> 840/A5 Rossiebank <i>Sire of Dam:</i> 2800/N25 Nithsdale General
	656		1510/D2		<i>Sire:</i> 840/A5 Rossiebank <i>Sire of Dam:</i> 2217/S1 Barlaes
	657		1510/D3		<i>Sire:</i> 840/A5 Rossiebank <i>Sire of Dam:</i> 2800/N25 Nithsdale General
	658		1510/D4		<i>Sire:</i> 2298/B1 Addingham <i>Sire of Dam:</i> 3765/W1 Crossdykes
	659		1510/D5		<i>Sire:</i> 840/A5 Rossiebank <i>Sire of Dam:</i> 2217/S1 Barlaes
	660		1510/D6		<i>Sire:</i> 840/A5 Rossiebank <i>Sire of Dam:</i> 2800/N25 Nithsdale General
	661		1510/D7		<i>Sire:</i> 110/B1 Woodcroft

<i>Pen No</i>	<i>Lot No.</i>	<i>Exhibitor</i>	<i>Reg No.</i>	<i>Index No.</i>	<i>NSP Genotype</i>
	662		1510/D8		<i>Sire of Dam:</i> 3765/W1 Crossdykes <i>Sire:</i> 2298/B1 Addingham
	663		1510/D9		<i>Sire of Dam:</i> 3765/W1 Crossdykes <i>Sire:</i> 110/B1 Woodcroft
15a	664	<b>A E &amp; S E Armstrong, NEW HARTRIGG</b>	4413/D1		<i>Sire of Dam:</i> 3765/W1 Crossdykes <i>Sire:</i> 2041/A16 Ilkley Moor
	665		4413/D2		<i>Sire of Dam:</i> 1653/Z4 Quarry House <i>Sire:</i> 752/B11 Riddings
	666		4413/D3		<i>Sire of Dam:</i> 4168/Y1 Fallowfield <i>Sire:</i> 752/B11 Riddings
	667		4413/D8		<i>Sire of Dam:</i> 1574/Y9 Firth <i>Sire:</i> 3463/C7 Asby Hall
	668-669		4413/D5 to 4413/D6		<i>Sire of Dam:</i> 3230/Z1 Bewcastle <i>Sire:</i> 3463/C7 Asby Hall
15b	670-671	<b>Stephen J Crozier, WATERSYKE</b>	2399/D4 to 2399/D5		<i>Sire of Dam:</i> 292/Z11 Hundith <i>Sire:</i> 1521/A13 Teviot 'E+' <i>Sire of Dam:</i> 3842/Z1 Tundergarth 'E+' <i>Sire:</i> 2399/C10 Watersyke 'E'
	672		2399/D10		<i>Sire of Dam:</i> 2399/Y8 Watersyke 'E+' <i>Sire:</i> 2399/C10 Watersyke 'E'
	673		2399/D13		<i>Sire of Dam:</i> 3842/Z1 Tundergarth 'E+' <i>Sire:</i> 2399/C9 Watersyke
	674		2399/D15		<i>Sire of Dam:</i> 2399/Z2 Watersyke
16	675	<b>Michael James, DUHONW</b>	1411/D5		<i>Sire:</i> 2070/A5 Old Hemley 'E+' <i>Sire of Dam:</i> 464/P22 Castle Bolton <i>Sire:</i> 1411/B1Duhonw 'E'
	676-677		1411/D6 to 1411/D7		<i>Sire of Dam:</i> 2496/A5 Hawkswell 'E+' <i>Sire:</i> 2496/A5 Hawkswell 'E+' <i>Sire of Dam:</i> 464/P22 Castle Bolton
	678		1411/D16		<i>Sire:</i> 2070/A5 Old Hemley 'E+' <i>Sire of Dam:</i> 2945/T14 Dalehead
	679		1411/D11		<i>Sire:</i> 2070/A5 Old Hemley 'E+' <i>Sire of Dam:</i> 963/Y6 Lunesdale
	680		1411/D17		<i>Sire:</i> 2070/A5 Old Hemley 'E+' <i>Sire of Dam:</i> 3419/Z32 Wellan
	681		1411/D18		<i>Sire:</i> 2496/A5 Hawkswell 'E+' <i>Sire of Dam:</i> 464/P2 Castle Bolton
	682		1411/D19		<i>Sire:</i> 2216/A20 Brablagh <i>Sire of Dam:</i> 3417/Y2 Tallyvallen
17a	683-687	<b>Robt Mulligan, BRAGUE</b>	1244/D1 to 1244/D5		<i>Sire:</i> 3842/Z1 Tundergarth 'E+' <i>Sire of Dam:</i> 3246/X3 Heddon Valley
17b	688	<b>James Common &amp; Son, CROSSDYKES</b>	3765/D1		<i>Sire:</i> 3842/Z1 Tundergarth 'E+' <i>Sire of Dam:</i> 3756/V3 Plas-Y-Ward 'E+' <i>Sire:</i> 3842/Z1 Tundergarth 'E+' <i>Sire of Dam:</i> 1553/Y2 Low Arkland
	689		3765/D2		<i>Sire:</i> 3842/Z1 Tundergarth 'E+' <i>Sire of Dam:</i> 584/X16 Middle Dukesfield
	690-692		3765/D3 to 3765/D5		<i>Sire:</i> 7/B1 Broomhills <i>Sire of Dam:</i> 234/W1 Ashes
	693		3765/D6		<i>Sire:</i> 7/B1 Broomhills <i>Sire of Dam:</i> 896/R1 Fellview
18a	694-696	<b>R E &amp; R F Scott, BRUMPARK</b>	4287/D4 to 4287/D6		<i>Sire:</i> 7/B1 Broomhills <i>Sire of Dam:</i> 119/Y2 Cocklaw
	697		4287/D10		<i>Sire:</i> 3320/B4 Tanhouse Farm <i>Sire of Dam:</i> 408/W12 Nunsclough
	698		4287/D12		<i>Sire:</i> 3320/B4 Tanhouse Farm <i>Sire of Dam:</i> 408/Z2 Nunsclough
18b & 19	699	<b>W H &amp; D A Gass, NUNSCLEUGH</b>	408/D1		<i>Sire:</i> 3320/B4 Tanhouse Farm <i>Sire of Dam:</i> 790/Y1 Yore House
	700		408/D2		<i>Sire:</i> 3320/B4 Tanhouse Farm <i>Sire of Dam:</i> 2944/V3 Bull & Cave
	701		408/D3		<i>Sire:</i> 3320/B4 Tanhouse Farm
	702-708		408/D4 to 408/D10		
	709		408/D11		

<i>Pen No</i>	<i>Lot No.</i>	<i>Exhibitor</i>	<i>Reg No.</i>	<i>Index No.</i>	<i>NSP Genotype</i>
	710		408/D12		<i>Sire of Dam:</i> 408/W12 Nunsleugh <i>Sire:</i> 3320/B4 Tanhouse Farm
	711		408/D13		<i>Sire of Dam:</i> 2944/V3 Bull & Cave <i>Sire:</i> 408/A8 Nunsleugh
	712		408/D14		<i>Sire of Dam:</i> 752/Y1 Riddings <i>Sire:</i> 408/A8 Nunsleugh
	713-714		408/D15 to 408/D17		<i>Sire of Dam:</i> 309/V7 Morley <i>Sire:</i> 640/A13 Kirkby Redgate
20a	715	<b>Mrs E M Helme, ORMATHWAITE</b>	298/D1		<i>Sire of Dam:</i> 2944/V3 Bull & Cave <i>Sire:</i> 395/B1 Parcelstown
	716-718		298/D2 to 298/D3		<i>Sire of Dam:</i> 584/X15 Middle Dukesfield <i>Sire:</i> 395/B1 Parcelstown
	719		298/D4		<i>Sire of Dam:</i> 3935/Z1 Piel View <i>Sire:</i> 395/B1 Parcelstown
	720		298/D5		<i>Sire of Dam:</i> 584/X15 Middle Dukesfield <i>Sire:</i> 395/B1 Parcelstown
20b	721	<b>Ian Potts, REDBURN</b>	2417/D1		<i>Sire of Dam:</i> 3935/Z1 Piel View <i>Sire:</i> 2747/Y8 Todhills
	722-723		2417/D4 to 2417/D5		<i>Sire:</i> 963/A14 Lunesdale
	724-725		2417/D2 to 2417/D3		<i>Sire:</i> 2747/Y8 Todhills
	726-727		2417/D8 to 2714/D9		<i>Sire:</i> 963/Z19 Lunesdale
21a	728	<b>Ben Welsh, ROUNDSHAW</b>	2823/D1		<i>Sire:</i> 233/B54 Parton <i>Sire of Dam:</i> 1000/W3 Ewanston
	729		2823/D2		<i>Sire:</i> 840/C5 Rossiebank <i>Sire of Dam:</i> 686/V1 Bellestyle
	730		2823/D3		<i>Sire:</i> 840/C5 Rossiebank <i>Sire of Dam:</i> 1000/W3 Ewanston
	731		2823/D4		<i>Sire:</i> 840/C5 Rossiebank <i>Sire of Dam:</i> 1939/X7 Hazelwood 'E+'
21b	732	<b>C &amp; D Hall, FIRTH</b>	1574/D1		<i>Sire:</i> 3320/B4 Tanhouse Farm <i>Sire of Dam:</i> 1538/W35 Midlock
	733		1574/D2		<i>Sire:</i> 3320/B4 Tanhouse Farm <i>Sire of Dam:</i> 1621/T5 Dreva
	734		1574/D5		<i>Sire:</i> 3320/B4 Tanhouse Farm <i>Sire of Dam:</i> 1621/Y2 Dreva
	735-736		1574/D6 to 1574/D7		<i>Sire:</i> 3320/B4 Tanhouse Farm <i>Sire of Dam:</i> 1538/W35 Midlock
	737		1574/D8		<i>Sire:</i> 3320/B4 Tanhouse Farm <i>Sire of Dam:</i> 2944/V3 Bull & Cave
	738		1574/D9		<i>Sire:</i> 3320/B4 Tanhouse Farm <i>Sire of Dam:</i> 1621/Y2 Dreva
22a	739	<b>Barry Nicholls, HEDDON VALLEY</b>	3246/D1		<i>Sire:</i> 234/A4 Ashes <i>Sire of Dam:</i> 2558/V1 Brierside
	740		3246/D2		<i>Sire:</i> 281/X1 Carry House 'E+' <i>Sire of Dam:</i> 2814/A3 Street
	741		3246/D3		<i>Sire:</i> 281/X1 Carry House 'E+' <i>Sire of Dam:</i> 2382/Z1 Riccalton
22b	742	<b>M Suddes, TOWDY POTTS</b>	4171/D1		<i>Sire:</i> 2399/C4 Watersyke <i>Sire of Dam:</i> 3916/X1 Westow
	743		4171/D2		<i>Sire:</i> 2399/C4 Watersyke <i>Sire of Dam:</i> 234/T1 Ashes
23	744	<b>A G &amp; D Bisset, MIDDLE DUKESFIELD</b>	584/D9		<i>Sire:</i> 3935/C6 Piel View <i>Sire of Dam:</i> 365/V1 Mosser Mains
	745		584/D10		<i>Sire:</i> 3935/C6 Piel View <i>Sire of Dam:</i> 3989/X6 Clennell
	746		584/D11		<i>Sire:</i> 65/C3 Burndale <i>Sire of Dam:</i> 468/X9 Walton
	747		584/D12		<i>Sire:</i> 65/C3 Burndale <i>Sire of Dam:</i> 3570/Y3 Long Myrd
	748		584/D13		<i>Sire:</i> 1521/B2 Teviot <i>Sire of Dam:</i> 3989/X6 Clennell
	749		584/D14		<i>Sire:</i> 3935/C6 Piel View <i>Sire of Dam:</i> 3989/X6 Clennell

<i>Pen No</i>	<i>Lot No.</i>	<i>Exhibitor</i>	<i>Reg No.</i>	<i>Index No.</i>	<i>NSP Genotype</i>
	750		584/D15		<i>Sire:</i> 3935/C6 Piel View <i>Sire of Dam:</i> 3989/X6 Clennell
	751		584/D16		<i>Sire:</i> 3989/X6 Clennell <i>Sire of Dam:</i> 468/X9 Walton
24	752-753	<b>Mr &amp; Mrs C R &amp; S E Hill, ARKLEBY</b>	3865/D1 – 3865/D2		<i>Sire:</i> 840/Z1 Rossiebank <i>Sire of Dam:</i> 209/W1 Rosehill
	754-756		3865/D3 – 3865/D5		<i>Sire:</i> 1183/C6 Myfyrian <i>Sire of Dam:</i> 209/W1 Rosehill
	757		3865/D6		<i>Sire:</i> 1183/C6 Myfyrian <i>Sire of Dam:</i> 840/Z1 Rossiebank
28	758	<b>A &amp; K M Barnes, COWDEN</b>	502/D5		<i>Sire:</i> 502/B4 Cowden <i>Sire of Dam:</i> 980/X11 Hewgill
	759		502/D9		<i>Sire:</i> 502/B4 Cowden <i>Sire of Dam:</i> 676/Z4 Coombe Crag
	760		502/D15		<i>Sire:</i> 408/C3 Nunsclough <i>Sire of Dam:</i> 2729/N7 Rayson Hall
Alley A					
7	761-762	<b>L W &amp; M J Parker, HALLMAINS</b>	912/D1 to 912/D2		<i>Sire:</i> 2801/B3 Airyolland <i>Sire of Dam:</i> 752/X22 Riddings
	763		912/D6		<i>Sire:</i> 2801/B3 Airyolland <i>Sire of Dam:</i> 2419/W23 Wellan
	764		912/D9		<i>Sire:</i> 2801/B3 Airyolland <i>Sire of Dam:</i> 912/Z1 Hallmains
	765		912/D11		<i>Sire:</i> 2801/B3 Airyolland <i>Sire of Dam:</i> 3350/A1 Mere oak
	766		912/D12		<i>Sire:</i> 2801/B3 Airyolland <i>Sire of Dam:</i> 3419/W23 Wellan
6a	767	<b>E A Rees, HENDY</b>	4243/D1		<i>Sire:</i> 3320/C6 Tanhouse Farm <i>Sire of Dam:</i> 3320/Z17 Tanhouse Farm
	768		4243/D2		<i>Sire:</i> 2070/B10 Old Hemley <i>Sire of Dam:</i> 2747/Y1 Todhills
	769-770		4243/D3 to 4243/D4		<i>Sire:</i> 3320/C6 Tanhouse Farm <i>Sire of Dam:</i> 3320/Z17 Tanhouse Farm
	771		4243/D5		<i>Sire:</i> 2070/B10 Old Hemley <i>Sire of Dam:</i> 3320/Z17 Tanhouse Farm
	772		4243/D6		<i>Sire:</i> 2070/B10 Old Hemley <i>Sire of Dam:</i> 3551/Z2 Harland

## FEMALES

Inside					
396	773-774	<b>Mosser Mains Farm, MOSSER MAINS</b>	365/D5 to 365/D6		<i>Sire:</i> 1183/C1 Myfyrian <i>Sire of Dam:</i> 686/V1 Bellestyle
	775		365/D7		<i>Sire:</i> 365/C3 Mosser Mains <i>Sire of Dam:</i> 2384/P1 Hafrena
397	*776	<b>Jean Fraser, AITCHISON</b>	2183/A7		<i>Sire:</i> 2665/S4 Tower Brae <i>Sire of Dam:</i> 3718/W7 Annshill
	*777	(bred by I S Duncan, LENMORE)	4206/A50		<i>Sire:</i> 2187/Z8 St Ravenscar <i>Sire of Dam:</i> 292/N38 Hundith
	*778	(bred by Exhibitor)	2183/Z16		<i>Sire:</i> 2665/S4 Tower Brae <i>Sire of Dam:</i> 3718/W7 Annshill
398	779	<b>John Miller, ELRIG</b>	899/C9		<i>Sire:</i> 281/A7 Carry House <i>Sire of Dam:</i> 584/X12 Middle Dukesfield
	780-782		899/C10 to 899/C12		<i>Sire:</i> 281/A7 Carry House <i>Sire of Dam:</i> 1521/X1 Teviot
	783		899/C13		<i>Sire:</i> 281/A7 Carry House Dukesfield <i>Sire of Dam:</i> 2800/R5 Nithsdale
	784		899/C14		<i>Sire:</i> 281/A7 Carry House <i>Sire of Dam:</i> 1240/Y2 Mossyard
	785-786		899/C15 to 899/C16		<i>Sire:</i> 1666/Z7 Bank Farm <i>Sire of Dam:</i> 1521/X1 Teviot

<i>Pen No</i>	<i>Lot No.</i>	<i>Exhibitor</i>	<i>Reg No.</i>	<i>Index No.</i>	<i>NSP Genotype</i>	
399	787	<b>Messrs J A Ritson, BAGGRA YEAT</b>	3946/C7		<i>Sire:</i> 92/B1 Cannerheugh <i>Sire of Dam:</i> 1080/W4 Shaftthill	
	788		3946/C8		<i>Sire:</i> 2951/Y14 Kilnstown <i>Sire of Dam:</i> 3946/W1 Baggra Yeat	
400	789	<b>F D Kennedy, A E WATER</b>	4349/D3		<i>Sire:</i> 2399/C10 Watersyke <i>Sire of Dam:</i> 1162/Y11 Skerrington	
401 & 403	790	<b>J &amp; D Stenton, ST RAVENSCAR</b>	2187/D29		<i>Sire:</i> 3777/A5 Oakhouse 'E+' <i>Sire of Dam:</i> 2747/Z1 Todhills 'E+'	
	791		2187/D33		<i>Sire:</i> 2224/C2 Breck House <i>Sire of Dam:</i> 640/X1 Kirkby Redgate	
	792		2187/D34		<i>Sire:</i> 2224/C2 Breck House <i>Sire of Dam:</i> 292/N38 Hundith 'E+'	
	793-794		2187/D45 to 2187/D46		<i>Sire:</i> 2070/C7 Old Hemley <i>Sire of Dam:</i> 2747/Z1 Todhills 'E+'	
	795		2187/D41		<i>Sire:</i> 3320/C7 Tanhouse Farm <i>Sire of Dam:</i> 640/X1 Kirkby Redgate	
	796-797		2187/D42 to 2187/D43		<i>Sire:</i> 3320/C7 Tanhouse Farm <i>Sire of Dam:</i> 980/N34 Hewgill	
	798		(bred by H J Stenton, THORNTON LE DALE)	3900/D3		<i>Sire:</i> 3320/C7 Tanhouse Farm <i>Sire of Dam:</i> 2944/V3 Bull & Cave
	799		(bred by Exhibitor)	2187/D39		<i>Sire:</i> 2187/B6 St Ravenscar 'E+' <i>Sire of Dam:</i> 2944/V3 Bull & Cave
	800		2187/D38		<i>Sire:</i> 2187/B6 St Ravenscar <i>Sire of Dam:</i> 2187/Z1 St Ravenscar	
	801		2187/D25		<i>Sire:</i> 2747/Z1 Todhills 'E+' <i>Sire of Dam:</i> 292/N38 Hundith 'E+'	
402	802-803	<b>Mr P Webster, MEREOAK</b>	3350/D31 to 3350/D32		<i>Sire:</i> 2070/A5 Old Hemley 'E+' <i>Sire of Dam:</i> 502/N105 Cowden	
	804		3350/D33		<i>Sire:</i> 2070/A5 Old Hemley <i>Sire of Dam:</i> 3350/W5 Mere oak	
404 & 406*805		<b>GT Davies &amp; Son, TY-GWYN</b>	1458/X20	ARR ARR	<i>Sire:</i> 1538/W22 Midlock <i>Sire of Dam:</i> 963/M1 Lunesdale	
	806		1458/C24		<i>Sire:</i> 1458/A1 Ty-Gwyn <i>Sire of Dam:</i> 1538/W22 Midlock	
	807		1458/C26		<i>Sire:</i> 1458/A1 Ty-Gwyn <i>Sire of Dam:</i> 1538/W22 Midlock	
	808		1458/C23		<i>Sire:</i> 1458/A1 Ty-Gwyn <i>Sire of Dam:</i> 1538/W22 Midlock	
	809		1458/C22		<i>Sire:</i> 1458/A1 Ty-Gwyn <i>Sire of Dam:</i> 1458/Y21 Ty-Gwyn	
	810		1458/C25		<i>Sire:</i> 1458/A1 Ty-Gwyn <i>Sire of Dam:</i> 1538/W22 Midlock	
	811		1458/C27		<i>Sire:</i> 1458/A1 Ty-Gwyn <i>Sire of Dam:</i> 1458/W2 Ty-Gwyn	
	812		1458/D25		<i>Sire:</i> 1458/A1 Ty-Gwyn <i>Sire of Dam:</i> 1458/Y21 Ty-Gwyn	
	813		1458/D26		<i>Sire:</i> 1458/A1 Ty-Gwyn <i>Sire of Dam:</i> 1538/W22 Midlock	
405	814		<b>G Lightburn, HIGH PLAINS</b>	2950/C12		<i>Sire:</i> 1185/R10 Keer <i>Sire of Dam:</i> 2577/S6 Gap Shield
	815-816			2950/C15 to 2950/C16		<i>Sire:</i> 676/Z1 Coombe Crag <i>Sire of Dam:</i> 1185/R10 Keer
406	*817		<b>S J Crozier, WATERSYKE</b>	2399/A27		<i>Sire:</i> 1162/Y11 Skerrington <i>Sire of Dam:</i> 3756/V3 Plas-Y-Ward 'E+'
	*818	2399/B18			<i>Sire:</i> 1162/Y11 Skerrington <i>Sire of Dam:</i> 3756/V3 Plas-Y-Ward 'E+'	
	819	2399/C22			<i>Sire:</i> 2399/Z2 Watersyke <i>Sire of Dam:</i> 3842/Z1 Tundergarth 'E+'	
	820	2399/C21			<i>Sire:</i> 2399/Z2 Watersyke <i>Sire of Dam:</i> 3756/V3 Plas-Y-Ward 'E+'	
	821	2399/C24			<i>Sire:</i> 2399/B4 Watersyke 'E' <i>Sire of Dam:</i> 3756/V3 Plas-Y-Ward 'E+'	

<i>Pen No</i>	<i>Lot No.</i>	<i>Exhibitor</i>	<i>Reg No.</i>	<i>Index No.</i>	<i>NSP Genotype</i>
	822		2399/C18		<i>Sire:</i> 1521/A13 Teviot 'E+' <i>Sire of Dam:</i> 1420/S1 Lochhill 'E+' <i>Sire:</i> 1521/A13 Teviot 'E+' <i>Sire of Dam:</i> 1420/S1 Lochhill 'E+'
	823		2399/C17		<i>Sire:</i> 1521/A13 Teviot 'E+' <i>Sire of Dam:</i> 3756/V3 Plas-Y-Ward 'E+' <i>Sire:</i> 3935/A2 Piel View <i>Sire of Dam:</i> 3865/X1 Arkleby
	824		2399/D28		<i>Sire:</i> 1521/A13 Teviot 'E+' <i>Sire of Dam:</i> 2291/Y1 Addingham <i>Sire:</i> 292/Z4 Hundith <i>Sire of Dam:</i> 292/W7 Hundith <i>Sire:</i> 1538/Y1 Midlock <i>Sire of Dam:</i> 1552/V3 Kentmere <i>Sire:</i> 2963/C3 Smearsett <i>Sire of Dam:</i> 1185/X5 Keer <i>Sire:</i> 2963/C3 Smearsett <i>Sire of Dam:</i> 1538/Y1 Midlock <i>Sire:</i> 2963/C1 Smearsett <i>Sire of Dam:</i> 1538/Y1 Midlock
407	825	<b>J E G Shand, STREET</b>	2814/D5		<i>Sire:</i> 1538/Y1 Midlock <i>Sire of Dam:</i> 1521/P1 Teviot <i>Sire:</i> 1538/C6 Midlock <i>Sire of Dam:</i> 281/X1 Carry House <i>Sire:</i> 1538/C6 Midlock <i>Sire of Dam:</i> 119/W26 Cocklaw <i>Sire:</i> 1538/C6 Midlock <i>Sire of Dam:</i> 2329/A3 Craigskean <i>Sire:</i> 1538/C6 Midlock <i>Sire of Dam:</i> 2329/X1 Craigskean <i>Sire:</i> 840/Z1 Rossiebank <i>Sire of Dam:</i> 209/W1 Rosehill <i>Sire:</i> 840/Z1 Rossiebank <i>Sire of Dam:</i> 209/W1 Rosehill <i>Sire:</i> 65/B1 Burndale <i>Sire of Dam:</i> 840/Z1 Rossiebank <i>Sire:</i> 4232/A7 Trotton <i>Sire of Dam:</i> 2665/S4 Tower Brae <i>Sire:</i> 4232/B1 Trotton <i>Sire of Dam:</i> 2944/W7 Bull & Cave <i>Sire:</i> 4232/A7 Trotton <i>Sire of Dam:</i> 3718/W7 Ann's Hill <i>Sire:</i> 4241/Z2 Frodingham <i>Sire:</i> 2832/Y8 Elian 'E+' <i>Sire of Dam:</i> 3989/X41 Clennell <i>Sire:</i> 2832/Y8 Elian 'E+' <i>Sire of Dam:</i> 840/X3 Rossiebank 'E+' <i>Sire:</i> 2832/Y8 Elian <i>Sire of Dam:</i> 1463/X6 Mossvale 'E+' <i>Sire:</i> 2399/A11 Watersyke <i>Sire of Dam:</i> 2864/Y1 Cendy 'E+' <i>Sire:</i> 2399/A11 Watersyke <i>Sire of Dam:</i> 1070/X2 Cernyw <i>Sire:</i> 2864/Y1 Cendy 'E+' <i>Sire of Dam:</i> 3199/X1 Leadburnlea <i>Sire:</i> 2399/A11 Watersyke <i>Sire of Dam:</i> 399/X3 Elrig <i>Sire:</i> 2864/Y1 Cendy 'E+' <i>Sire of Dam:</i> 3756/V4 Plas-Y-Ward <i>Sire:</i> 2399/A11 Watersyke <i>Sire of Dam:</i> 899/X3 Elrig <i>Sire:</i> 2864/Y1 Cendy 'E+' <i>Sire of Dam:</i> 3756/V4 Plas-Y-Ward
	826		2814/D6		
408	827	<b>Messrs Lawson &amp; Sons, HUNDITH</b>	292/D45		
	828		292/D51		
	829		292/D63		
	830		292/D64		
	831		292/D69		
409 & 411	832	<b>Robert J McTurk, BARLAES</b>	2217/D22		
	833-835		2217/D23 to 2217/D25		
	836-837		2217/D26 to 2217/D27		
	838		2217/D28		
	839-840		2217/D29 to 2217/D30		
410	*841	<b>C R &amp; S E Hill, ARKLEBY</b>	3865/A7		
	842		3865/C6		
	843		3865/C10		
412	844	<b>R M &amp; C M Leach, TROTTON</b>	4232/D1		
	845		4232/D3		
	846		4232/D15		
413	847-849	<b>Mark Houlton, FRODINGHAM</b>	4241/C1 to 4241/C3		
414	850	<b>Jacqui McLeod, WANSTEAD</b>	3649/D28		
	851		3649/D29		
	852		3649/D30		
415 & 417	853	<b>Messrs Hewson, PARTON</b>	233/C5		
	854		233/C60		
	855		233/C40		
	856		233/C29		
	857		233/C33		
	858		233/C28		
	859		233/C52		

<i>Pen No</i>	<i>Lot No.</i>	<i>Exhibitor</i>	<i>Reg No.</i>	<i>Index No.</i>	<i>NSP Genotype</i>
	860		233/C14		<i>Sire:</i> 2399/A11 Watersyke <i>Sire of Dam:</i> 2864/Y1 Cendy 'E+'
	861		233/C12		<i>Sire:</i> 1070/X2 Cernyw <i>Sire of Dam:</i> 3756/V4 Plas-Y-Ward
	862		233/C42		<i>Sire:</i> 2399/A11 Watersyke <i>Sire of Dam:</i> 1070/X2 Cernyw
416	863	<b>M &amp; C Drummond, CASSINGTON</b>	1257/C27		<i>Sire:</i> 1183/B10 Myfyrian 'E+' <i>Sire of Dam:</i> 3900/X1 Thornton-Le-Dale
	864		1257/C28		<i>Sire:</i> 1183/B10 Myfyrian 'E+' <i>Sire of Dam:</i> 7/W4 Broomhills
	865		1257/C51		<i>Sire:</i> 1257/B21 Cassington <i>Sire of Dam:</i> 7/W4 Broomhills
	866		1257/C30		<i>Sire:</i> 1183/B10 Myfyrian 'E+' <i>Sire of Dam:</i> 1939/X7 Hazelwood 'E+'
	867		1257/C34		<i>Sire:</i> 1183/B10 Myfyrian 'E+' <i>Sire of Dam:</i> 7/W4 Broomhills
	868		1257/C35		<i>Sire:</i> 1183/B10 Myfyrian 'E+' <i>Sire of Dam:</i> 7/W4 Broomhills
418	*869-870	<b>S Park &amp; E Mills, S P DALPEDDAR</b>	2690/Y16 to 2690/Y17		<i>Sire:</i> 2224/T1 Breckhouse <i>Sire of Dam:</i> 1538/P13 Midlock
	*871		2690/Z19		<i>Sire:</i> 1080/Y1 Shafthill <i>Sire of Dam:</i> 1538/P13 Midlock
	*872		2690/B30		<i>Sire:</i> 2070/Z31 Old Hemley <i>Sire of Dam:</i> 2747/V10 Todhills
	873		2690/C26		<i>Sire:</i> 4235/A1 Glenane Magners <i>Sire of Dam:</i> 1080/Y1 Shafthill
	874		2690/C25		<i>Sire:</i> 4235/A1 Glenane Magners <i>Sire of Dam:</i> 1080/Y1 Shafthill
	875		2690/C28		<i>Sire:</i> 4235/A1 Glenane Magners <i>Sire of Dam:</i> 2070/Z31 Old Hemley
	876		2690/C31		<i>Sire:</i> 281/B17 Carry House <i>Sire of Dam:</i> 2747/V10 Todhills



# IF YOU ARE SELLING YOUR RAM TODAY WE HAVE THE RIGHT INSURANCE FOR YOU

- 3 months 'Luckpenny' all risks mortality
- Competitive premiums
- Immediate quote and cover
- Breeders buy with confidence, giving you the edge

## AT H&H INSURANCE WE HAVE:

- Competitive Premiums
- Friendly & Qualified Staff
- Over 2 decades of Experience
- Quote & Cover Available Immediately

*For advice and further information prior to the sale please telephone Caroline on 01228 406290. For a competitive quote on the day of the sale, just ask at the H&H counter - we'll be happy to discuss your requirements with you...*

**CAN YOU REALLY AFFORD TO TAKE  
THE RISK AND NOT INSURE?**

## H&H Insurance Brokers

Independent Advice on all Aspects of Business Insurance

Borderway, Rosehill, Carlisle, Cumbria CA1 2RS

T. 01228 406290 F. 01228 406291

[www.hhinsurancebrokers.co.uk](http://www.hhinsurancebrokers.co.uk)



An H&H Group Company

H&H Insurance Brokers Ltd is Authorised and Regulated  
by the Financial Services Authority: No 305809



**Your **FIRST STOP** for  
BLUEFACED LEICESTER  
SHEEP NUTRITION**

**NATURAL  
STOCKCARE  
LTD**

**Your Winning Line Up**

**Twin Plus** U.K.'s leading Pre-Tupping/Lambing Drench

**Grow a Drop Plus**

**Cobalt B12** Selenium

**TransVite** Probiotic Top Dress and Paste

**Supreme Finisher** The Muscle Builder

**Lamb and Calf Colostrum** High in Natural Vitamin E

All Drenches are 100% suspended, therefore no need to shake bottle. The last measure is always equal to the first measure.

For more information on above products  
and your local agents Contact:

**TOM STEVENSON on 07713 259160**

Office: Newcastle upon Tyne. Tel: 01912 645494

Also Products available for Cattle, Pigs, Poultry, Goats

**Agents Wanted Scotland/England/N.Ireland**

# Harrison & Hetherington

Farmstock Auctioneers, Brokers and Valuers

- UK's leading livestock marketing company
- Seven sale centres
- Pedigree and commercial livestock
- Official society sales of beef, dairy, sheep and equine
- Tractors, machinery and commercial vehicles
- Specialist livestock sales and events
- Professional valuations



01228 406200  
[www.livestock-sales.co.uk](http://www.livestock-sales.co.uk)



An H&H Group Company

# *ovibreed*

for the next generation

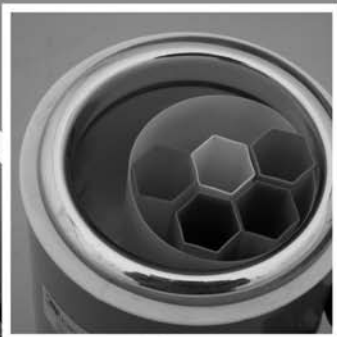

Ovibreed is a sheep breeding company combining high quality skills and techniques with enthusiasm and experience.

All of our services are available on centre or on farm.

- » *Artificial insemination*
- » *Ram fertility testing*
- » *Semen freezing*
- » *Embryo collection*
- » *Embryo transfer*
- » *Embryo freezing*

	1st	2nd	3rd	4th
CLASS 1				
CLASS 2				
CLASS 3				
CLASS 4				
CLASS 5				
CLASS 6				
CLASS 7				
CLASS 8				

MALE CHAMPION	
FEMALE CHAMPION	
CHAMPION	
RESERVE CHAMPION	

**"She looks good,  
but does she perform"?**



## **PERFORMANCE RECORDING**

**An easier way to get to  
know your flock!**



## **BLUEFACED LEICESTERS**

For further information contact the Secretary:

Tel: 01228 598 022 • Email: [info@blueleicester.co.uk](mailto:info@blueleicester.co.uk)

**[www.blueleicester.co.uk](http://www.blueleicester.co.uk)**



**2747/C004 CARLISLE TOP PRICE 2010**

Bred & Exhibited by Messrs J T & J James, TODHILLS

Purchased for £10,000.00 by Messrs P L Dawson, KENTMERE HALL and Messrs N C Marston, HIGHBERRIES

Sire 2747/Z006 TODHILLS